

506-A Route 46 W. - Garfield, NJ 07026
Tel: 973-580-2592 - Fax: 973-253-8804
ameersigns2011@gmail.com



Proposed new halo, reversed-lit sign At: 30 E.3rd. St. Bethlehem, PA.



Existing building

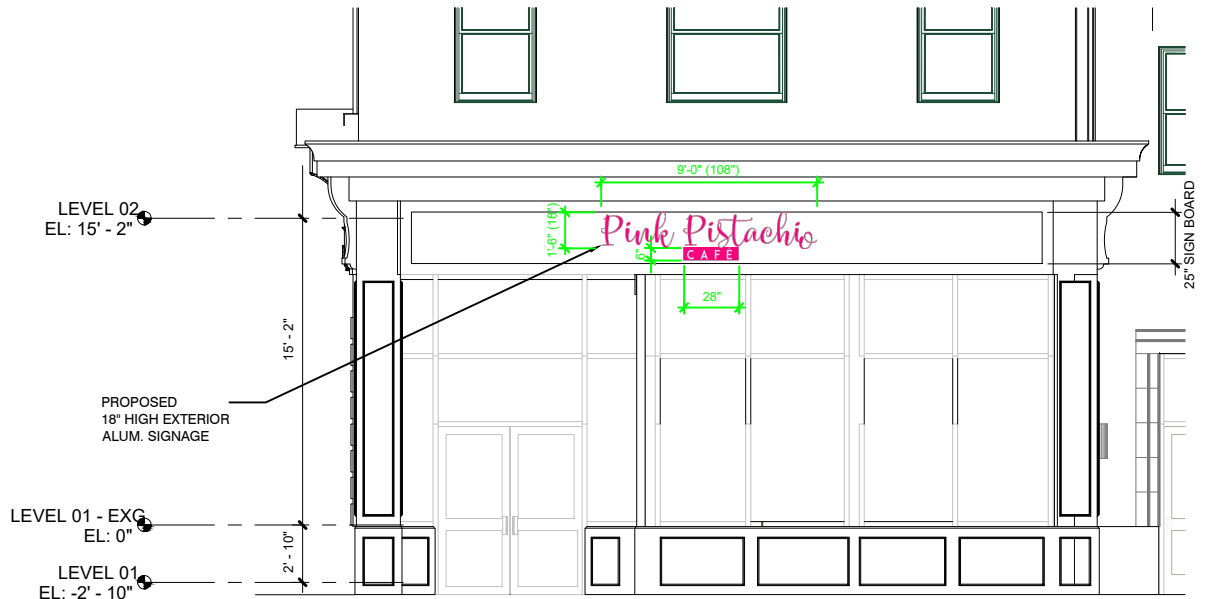

1 Front Elevation
Scale: 1/8" = 1'-0"



2 Side Elevation
Scale: 1/8" = 1'-0"

Project #2532 Date: 12/09/2025
The design of this signage system is provided by "Ameer Sign". These shop drawings prepared were reviewed by the architect for general conformance with design intent only and not for verification of dimensions or approval of construction methods.

HARRY L. ROTHSTEIN
21A100671100
ARCHITECT NJ LICENSE / CERTIFICATE #

230 GLENWOOD AVE.
EAST ORANGE, NJ 07017
TEL. 973.583.7377
561.704.5429

506-A Route 46 W. - Garfield, NJ 07026
 Tel: 973-580-2592 - Fax: 973-253-8804
 ameersigns2011@gmail.com



Proposed new halo, reversed-lit sign At: 30 E.3rd. St. Bethlehem, PA.

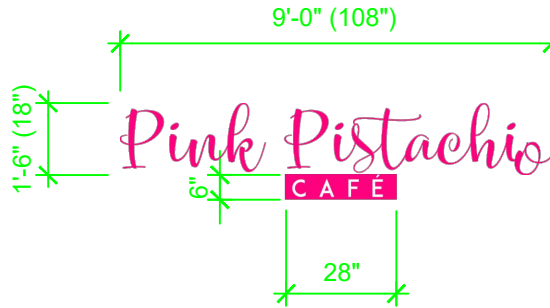

Notes:

1. The proposed sign is a halo, reversed-lit on a backer board.
2. Backer board shall be:
 1" thick X 22" high X 112" ACM backer board with a pin stripe with a 1/2" offset at the perimeter.
3. Letter thickness is 2"
4. All conduit shall be concealed.
5. Color is: "Pantone 17-1937 TCX hot pink".
6. Snow load: 120lb.
7. Wind load: 100mph.

HALO REVERSE-LIT LETTER

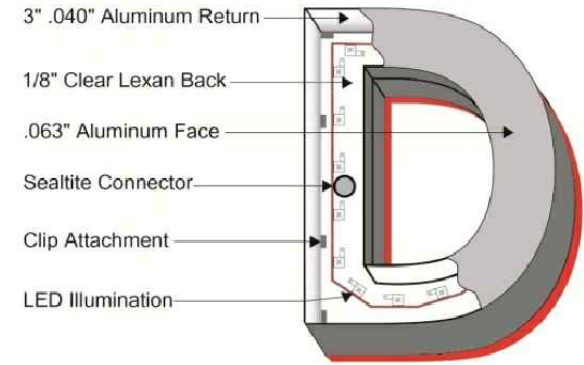

FRONT VIEW

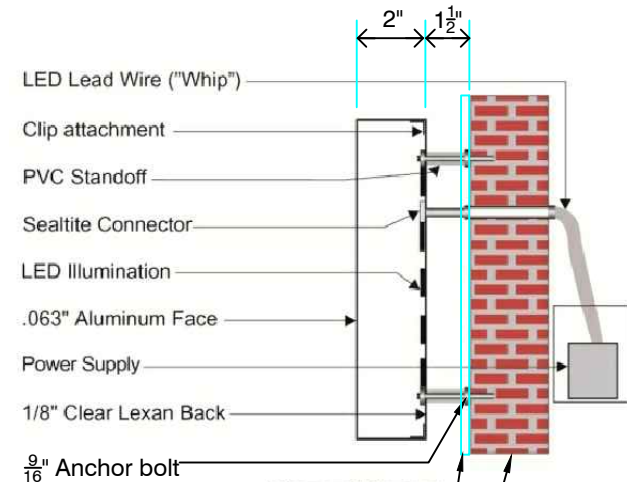

SIDE VIEW

LED Lead Wire ("Whip")
 Clip attachment
 PVC Standoff
 Sealtite Connector
 LED Illumination
 .063" Aluminum Face
 Power Supply
 1/8" Clear Lexan Back
 9/16" Anchor bolt
 1" thick X 22" high X 112" long ACM backer board, with pin stripe with a 1/2" offset at the perimeter.
 Existing brick wall

Project #2532 Date: 12/09/2025
 The design of this signage system is provided by "Ameer Sign". These shop drawings prepared were reviewed by the architect for general conformance with design intent only and not for verification of dimensions or approval of construction methods.

HARRY L. ROTHSTEIN
 21A100671100
 ARCHITECT NJ LICENSE / CERTIFICATE #

 230 GLENWOOD AVE.
 EAST ORANGE, NJ 07017
 TEL: 973.583.7377
 561.704.5429