



905 W. Market Street - view to west  
Not To Scale



905 W. Market Street - view to east  
Not To Scale



904 W. Market Street  
Not To Scale



826 W. Market Street  
Not To Scale



827 W. Market Street  
Not To Scale

**Sk-1**  
1 OF 3

Ziegler Residence Proposed.vux

Issue Date: 3/7/25  
Description: Plans  
Drawn By: Gal

Proposed Patio for:  
Brian Zeigler & Linda Krisko  
905 W. Market Street  
Bethlehem, PA 18018

Context Photos

All drawings and written materials appearing herein constitute original and unpublished work of the architect and may not be used or disclosed without prior consent of 4/4 Architecture, LLC  
Copyrighted 2025

**4/4 ARCHITECTURE**  
414 W. Broad Street, Suite 200  
Bethlehem, Pennsylvania 18018  
610.509.5992

Eighth Avenue

West Market Street

905 W. Market St.  
Exist. single family residence

New concrete patio addition

Exist. garage to remain

### Proposed Site Plan

Scale: 1" = 20'-0"

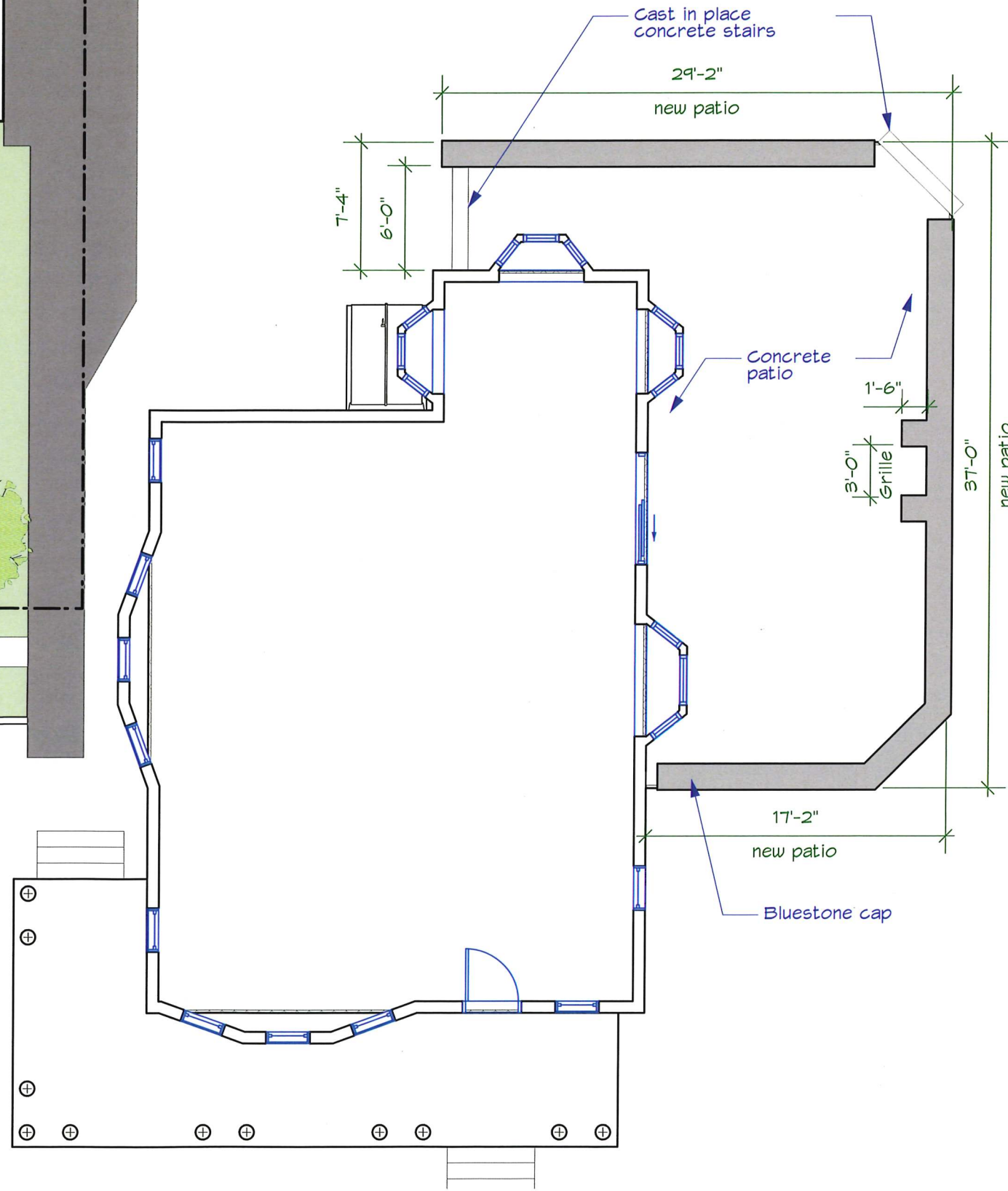

### Proposed First Floor Plan

Scale: 1/8" = 1'-0"



4/4

**ARCHITECTURE**

414 W. Broad Street, Suite 200  
Bethlehem, Pennsylvania 18018  
610.509.5992

new patio

Cast in place concrete stairs

29'-2"  
new patio

Concrete patio

3'-0"  
Grille

1'-6"

37'-0"

17'-2"  
new patio

Bluestone cap

Ziegler Residence Proposed.vux

Issue Date: 3/7/25

Description: Plans

Drawn By: Gal

Proposed Patio for:  
Brian Ziegler & Linda Krisko

905 W. Market Street  
Bethlehem, PA 18018

Proposed Plan

# Sk-2

2 OF 3

All drawings and written materials appearing herein constitute original and unpublished work of the architect and may not be used or disclosed without prior consent of 4/4 Architecture, LLC  
Copyrighted 2025

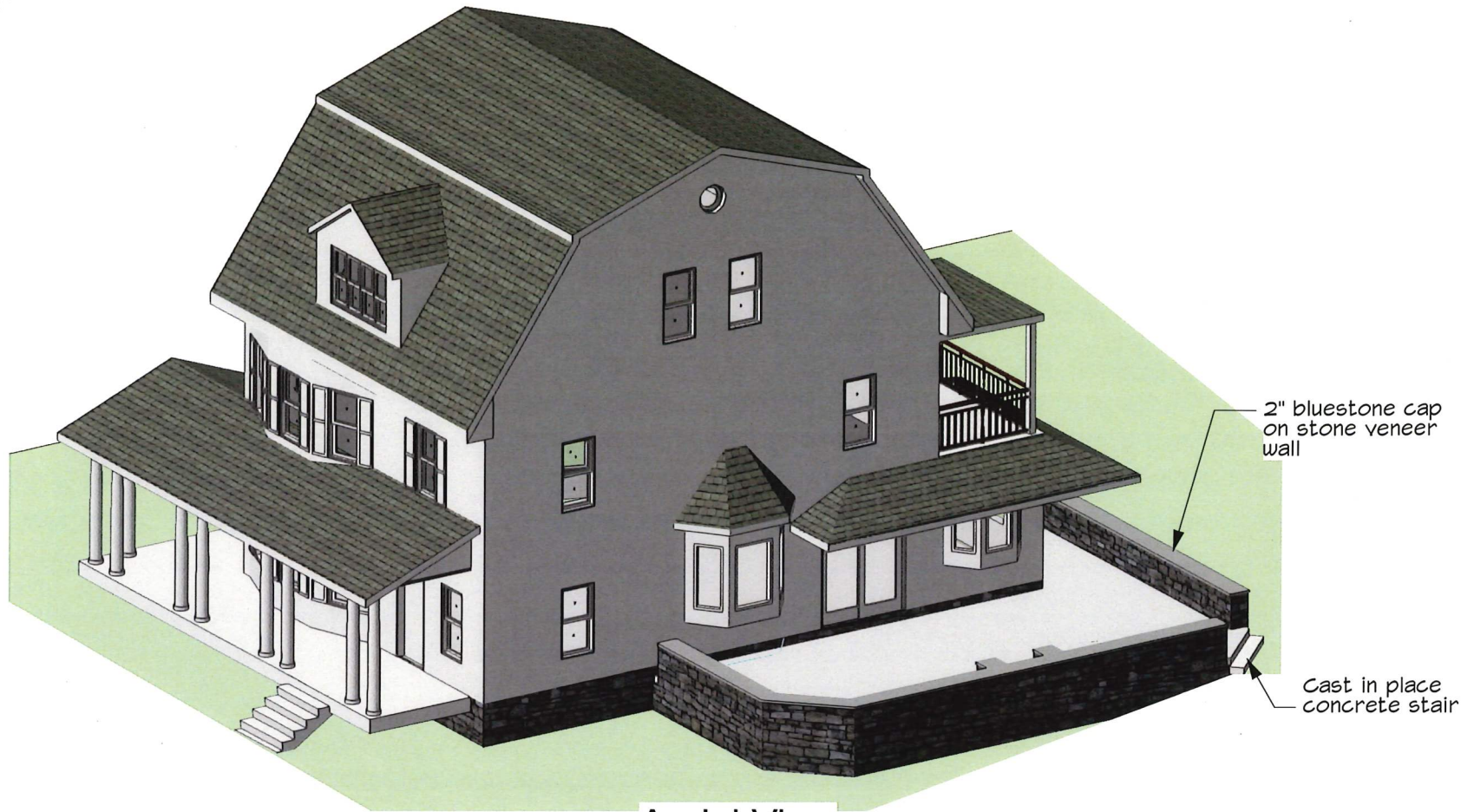

**Aerial View**  
Not To Scale

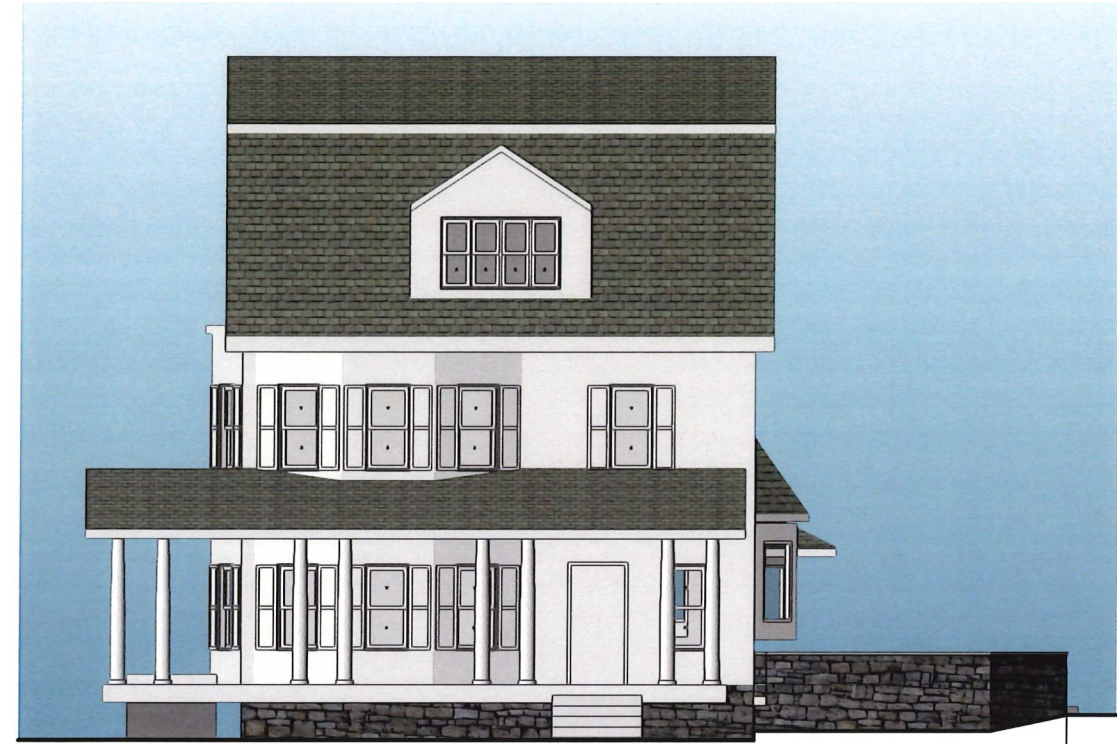

**Front Elevation**  
Scale: 3/32" = 1'-0"

17'-4"  
New Patio



**Proposed West Elevation**  
Scale: 3/32" = 1'-0"

Quarried stone veneer to match exist. foundation



**Rear Elevation**  
Scale: 3/32" = 1'-0"

29'-2"  
New Patio

**Sk-3**  
3 OF 3

Ziegler Residence Proposed.vux

Issue Date: 3/7/25  
Description: Plans  
Drawn By: Gal

Proposed Patio for:  
Brian Zeigler & Linda Krisko  
905 W. Market Street  
Bethlehem, PA 18018

Proposed Elevations

All drawings and written materials appearing herein constitute original and unpublished work of the architect and may not be used or disclosed without prior consent of 4/4 Architecture, LLC  
Copyrighted 2025

**4/4 ARCHITECTURE**  
414 W. Broad Street, Suite 200  
Bethlehem, Pennsylvania 18018  
610.509.5992