

CHRISTIAN ARCHITECTS

10 CENTER SQUARE
NORTHAMPTON COUNTY
NAZARETH, PA 18064
610-865-7701

MARK@CHRISTIANARCHITECTS.NET

GENERAL NOTE -

THIS DOCUMENT IS FOR GRAPHIC PURPOSES ONLY - CONSULTANT, DESIGNERS, CONTRACTORS AND OTHER TRADES SHALL BE RESPONSIBLE FOR CHECKING AND VERIFYING ALL PRESENT AND EXISTING CONDITIONS, DIMENSIONS, ETC., BEFORE PROCEEDING WITH WORK

CONSULTANT -

PROJECT NAME -

EAST 4TH STREET PROPOSED COMMERCIAL & RESIDENTIAL BUILDING

330 E. 4TH STREET
BETHLEHEM, PA 18015
NORTHAMPTON COUNTY

DRAWING NAME -

FLOOR PLANS (PROPOSED)

DATE - APRIL 27, 2026

PROJECT # - 330.00

CAD FILE - 330.00_SBHS_4-27-26

SCALE - AS NOTED

DRAWN BY -

CHECKED BY -

REVISIONS -

PLAN LEGEND

- EXTERIOR/INTERIOR WALL/PARTITION
- LOAD-BEARING WALL
- EXTERIOR WALL FURRING
- BRICK VENEER
- CONCRETE FOUNDATION WALL

NOTE - ALL DIMENSIONS ARE TO FINISHED WALLS OR PARTITIONS

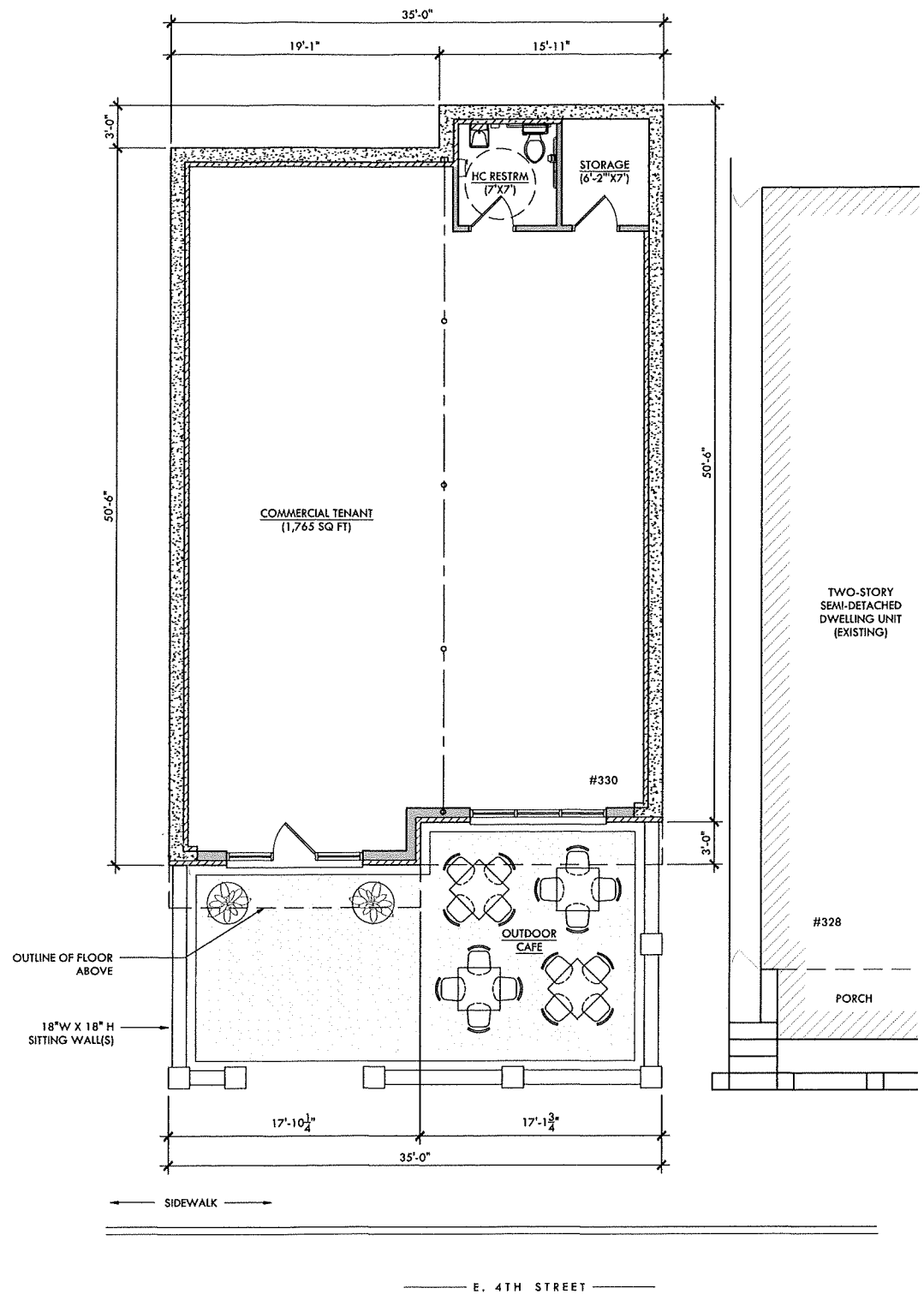

FIRST FLOOR PLAN
SCALE - 3/16" = 1'-0"

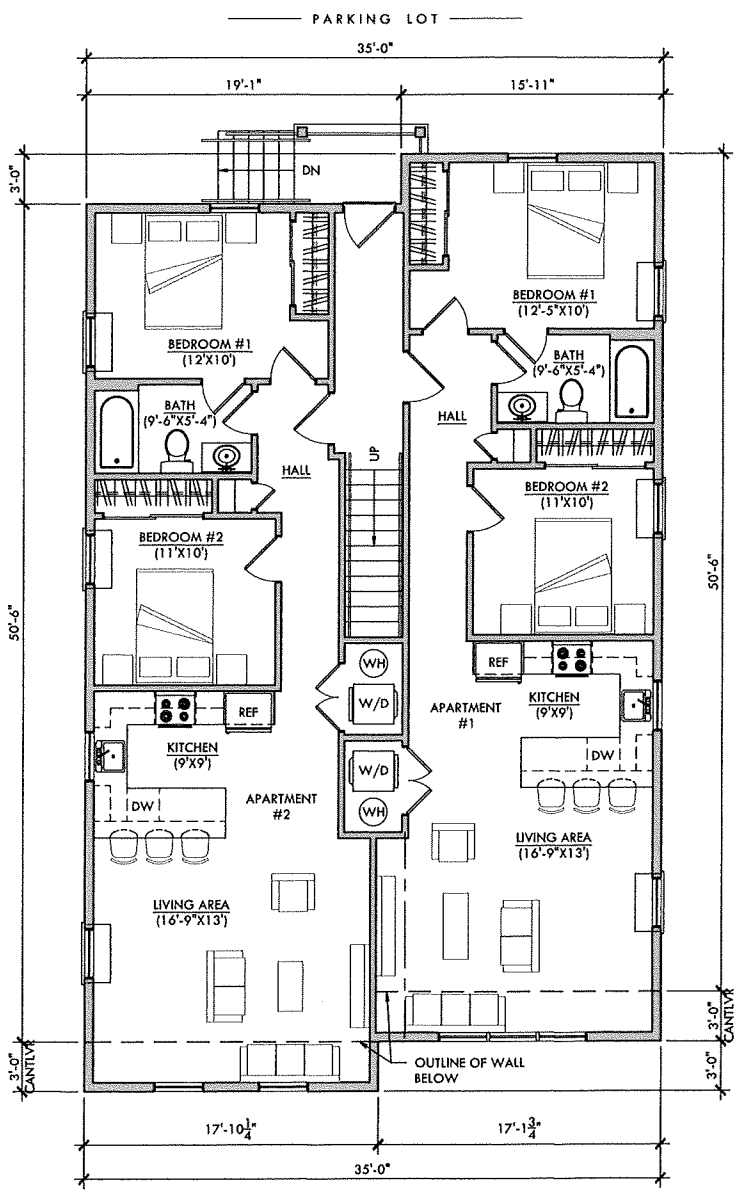

SECOND FLOOR PLAN
SCALE - 3/16" = 1'-0"

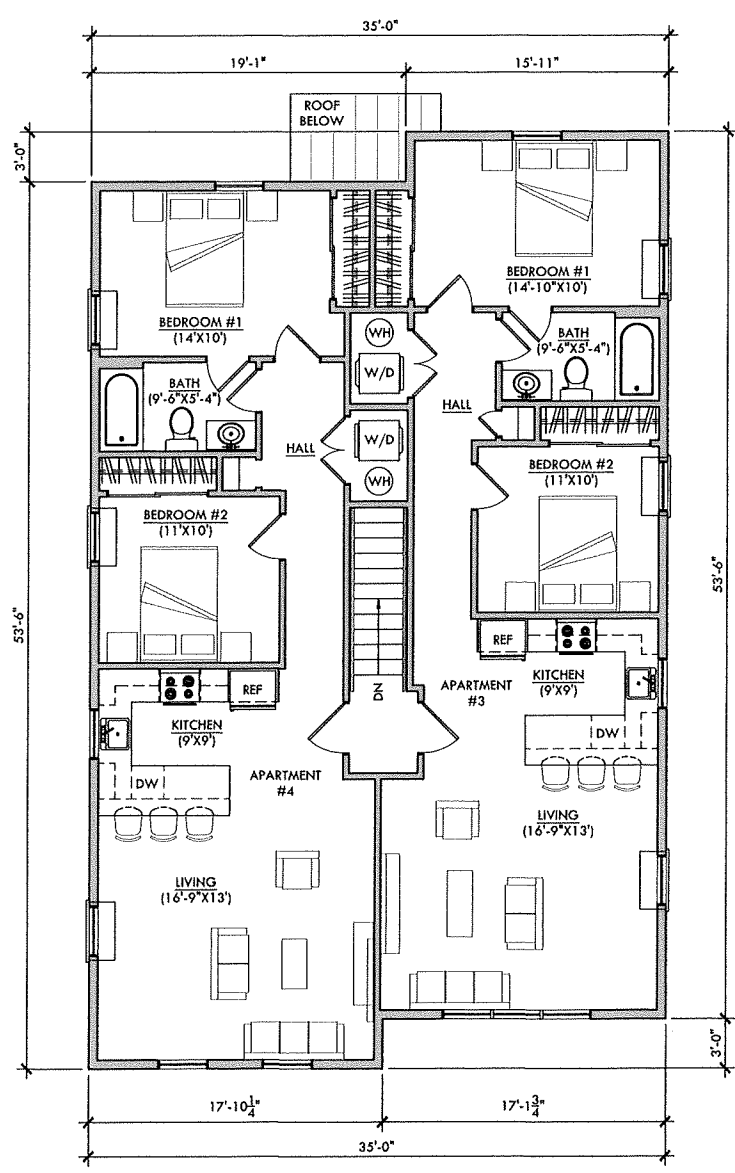

THIRD FLOOR PLAN
SCALE - 3/16" = 1'-0"

PRELIMINARY - NOT FOR CONSTRUCTION

A1

1 OF 3

CHRISTIAN ARCHITECTS

10 CENTER SQUARE
NORTHAMPTON COUNTY
NAZARETH, PA 18064
610-865-7701

MARK@CHRISTIANARCHITECTS.NET

GENERAL NOTE -
THIS DOCUMENT IS FOR GRAPHIC PURPOSES ONLY - CONSULTANT, DESIGNERS, CONTRACTORS AND OTHER TRADES SHALL BE RESPONSIBLE FOR CHECKING AND VERIFYING ALL PRESENT AND EXISTING CONDITIONS, DIMENSIONS, ETC., BEFORE PROCEEDING WITH WORK

CONSULTANT -

PROJECT NAME -

**EAST 4TH STREET
PROPOSED COMMERCIAL
& RESIDENTIAL BUILDING**
330 E. 4TH STREET
BETHLEHEM, PA 18015
NORTHAMPTON COUNTY

DRAWING NAME -

**BUILDING
ELEVATIONS
(PROPOSED)**

DATE - APRIL 27, 2026
PROJECT # - 330.00
CAD FILE - 330.00_SBHS_4-27-26
SCALE - AS NOTED
DRAWN BY - CHECKED BY -
REVISIONS -

A2

2 OF 3

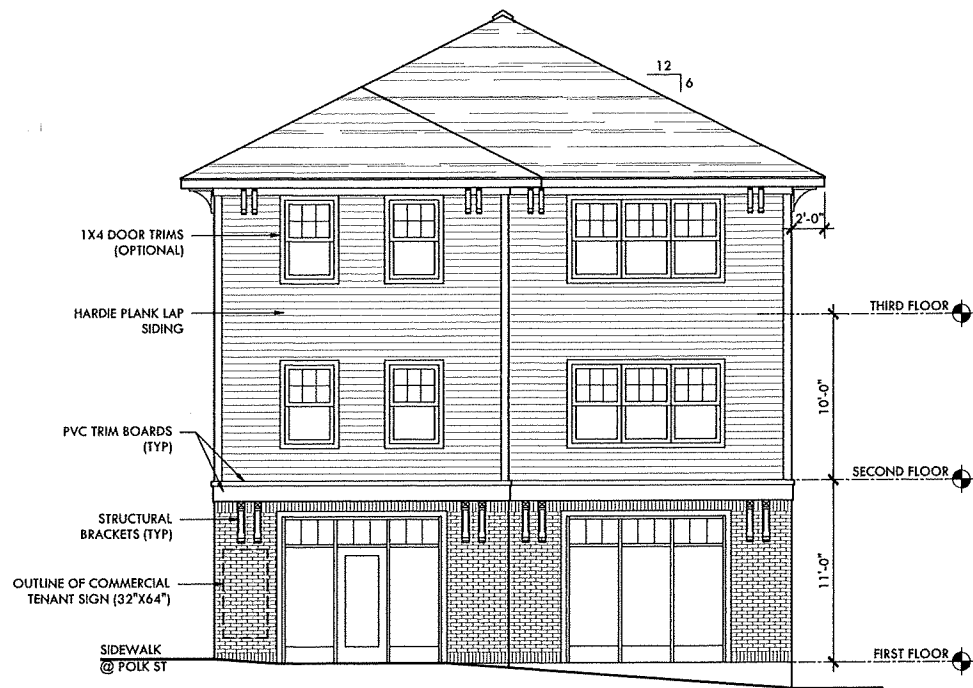

NORTH ELEVATION
SCALE - 3/16" = 1'-0"

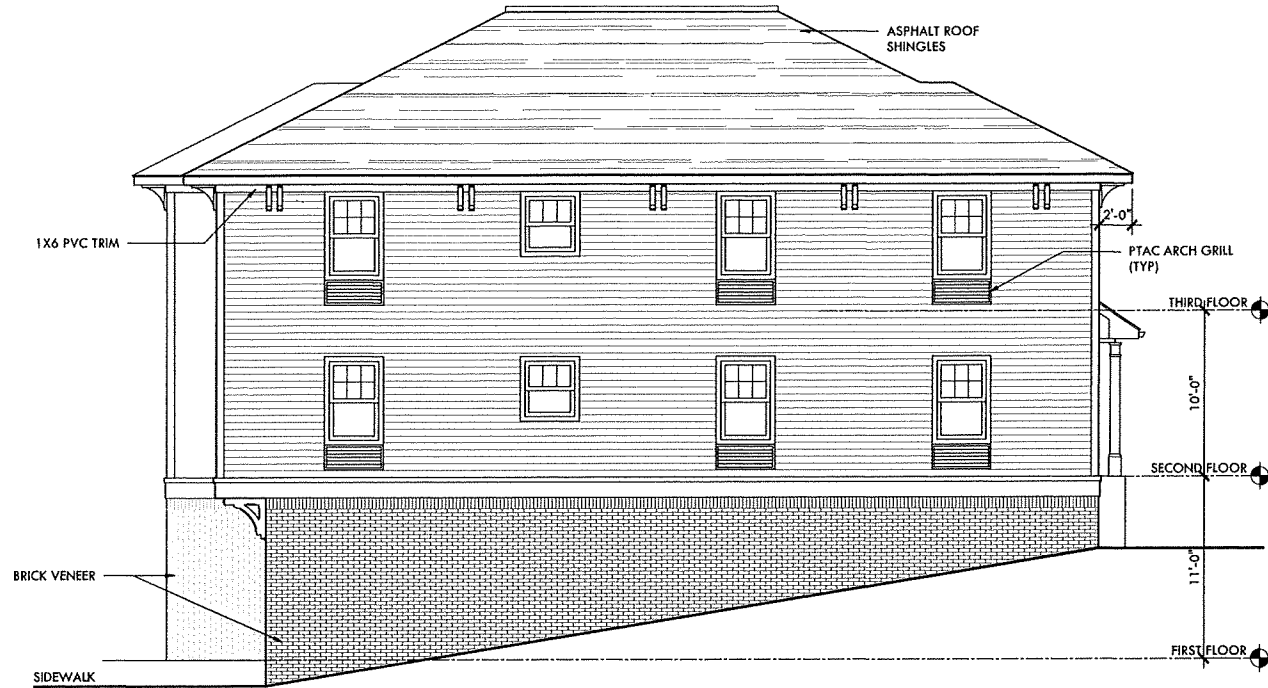

WEST ELEVATION
SCALE - 3/16" = 1'-0"

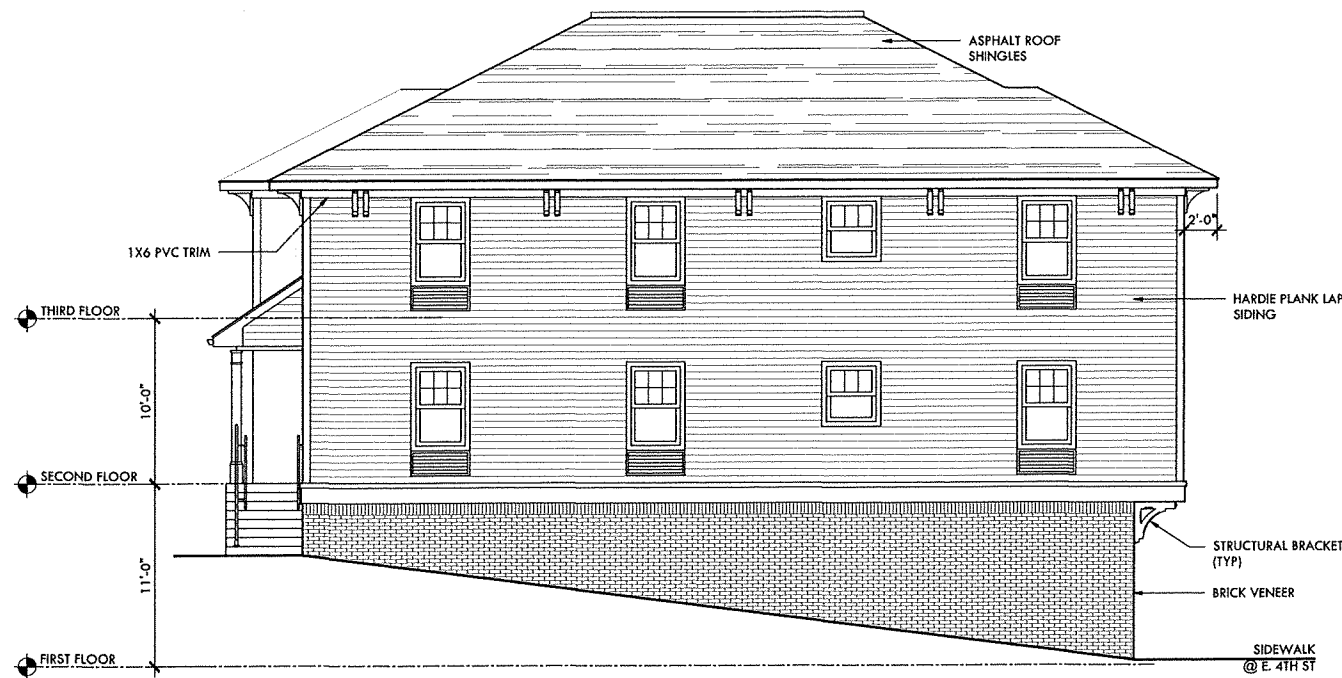

EAST ELEVATION
SCALE - 3/16" = 1'-0"

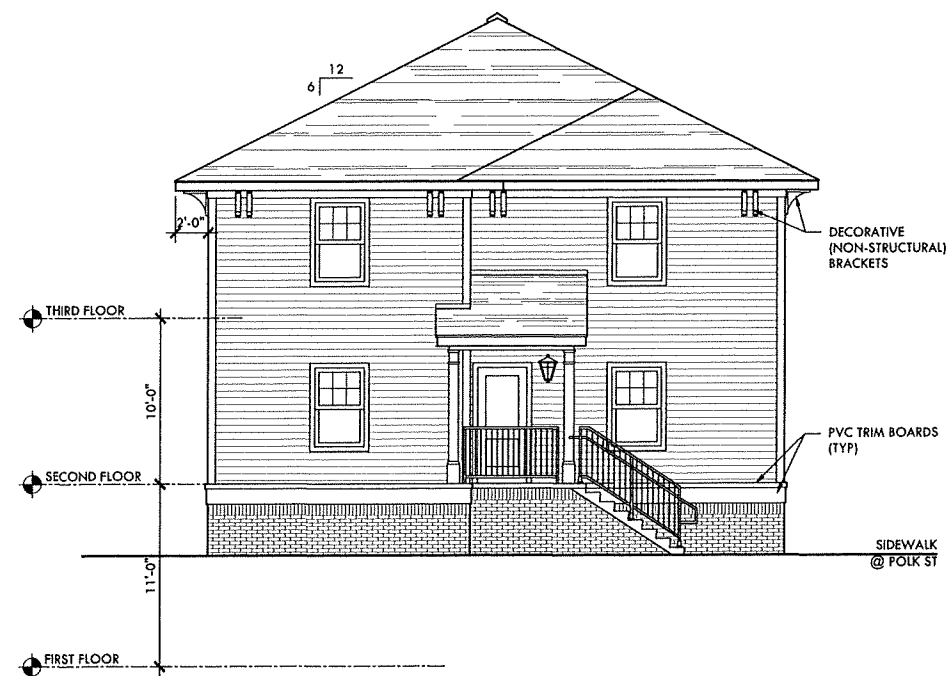

SOUTH ELEVATION
SCALE - 3/16" = 1'-0"

PRELIMINARY - NOT FOR CONSTRUCTION

CHRISTIAN ARCHITECTS

10 CENTER SQUARE
NORTHAMPTON COUNTY
NAZARETH, PA 18064
610-865-7701

MARK@CHRISTIANARCHITECTS.NET

GENERAL NOTE -
THIS DOCUMENT IS FOR GRAPHIC PURPOSES ONLY - CONSULTANT, DESIGNERS, CONTRACTORS AND OTHER TRADES SHALL BE RESPONSIBLE FOR CHECKING AND VERIFYING ALL PRESENT AND EXISTING CONDITIONS, DIMENSIONS, ETC., BEFORE PROCEEDING WITH WORK

CONSULTANT -

PROJECT NAME -

EAST 4TH STREET PROPOSED COMMERCIAL/ RESIDENTIAL BUILDING

330 E. 4TH STREET
BETHLEHEM, PA 18015
NORTHAMPTON COUNTY

DRAWING NAME -

PROPOSED STREETSCAPE

DATE - APRIL 27, 2026

PROJECT # - 330.00

CAD FILE - 330.00_SBHS_4-27-26

SCALE - AS NOTED

DRAWN BY -

CHECKED BY -

REVISIONS -

A3

3 OF 3



NORTH ELEVATION

SCALE - 3/16" = 1'-0" EXISTING CONDITIONS

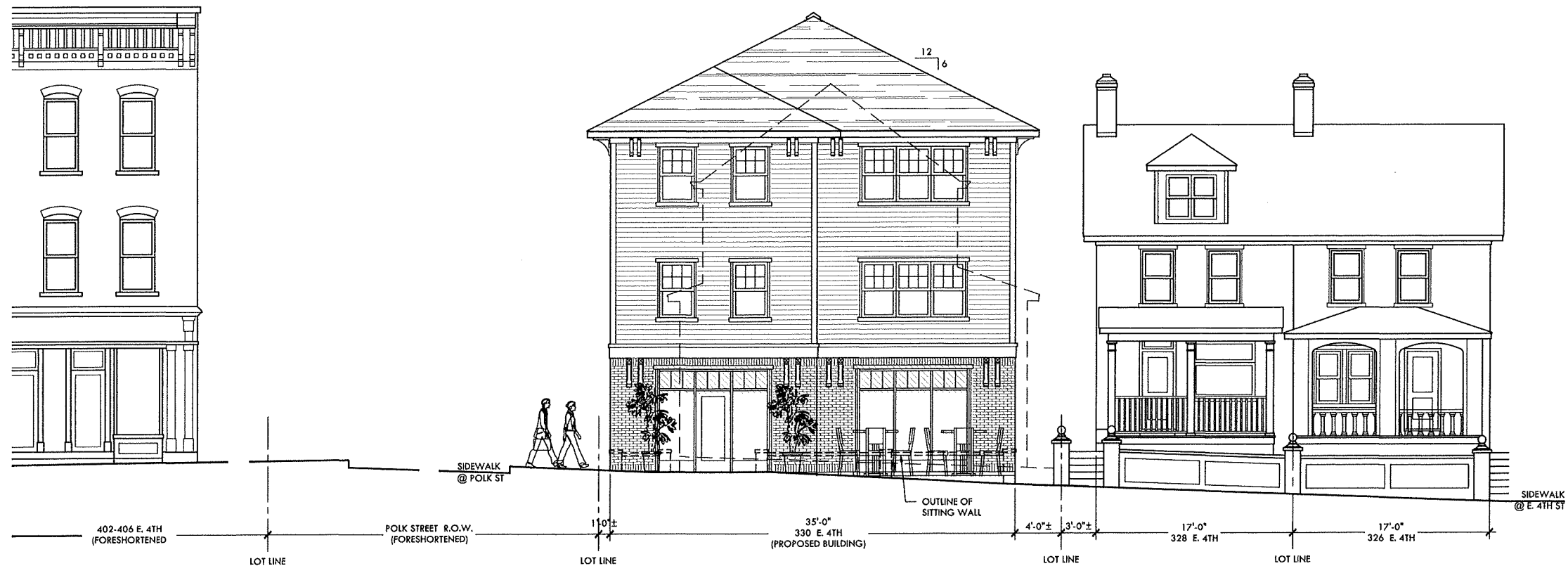

NORTH ELEVATION

SCALE - 3/16" = 1'-0" PROPOSED STRUCTURE