

City of Bethlehem, Pennsylvania

APPLICATION FOR CERTIFICATE OF APPROPRIATENESS (COA)

Building address 740 E 4th St.
Owner of building Lauray Gregory
Owner's email & mailing address
Applicant Fastsigns Allentown
Applicant's email & mailing address 700 N 13th St. Allentown PA 18102

APPLICANT MUST ATTEND MEETING FOR CASE TO BE HEARD.
USE THE CHECKLIST ON THE BACK OF THIS APPLICATION TO ENSURE YOUR SUBMISSION IS COMPLETE.

Historic & Architectural Review Board - Application form, photographs, and drawings must be submitted 2 weeks prior to the regular scheduled meeting in order to be placed on the agenda for the next meeting.

South Bethlehem & Mount Airy Historic Conservation Commission - Application form, photographs, and drawings must be submitted 2 weeks prior to the regular scheduled meeting in order to be placed on the agenda for the next meeting.

1. PHOTOGRAPHS - Photographs of your building and neighboring buildings must accompany your application.

2. TYPE OF WORK PROPOSED - Check all that apply. Please bring any samples or manufactures specifications for products you will use in this project.

- Trim and decorative woodwork
Siding and Masonry
Roofing, gutter and downspout
Windows, doors, and associated hardware
Storm windows and storm doors
Shutters and associated hardware
Paint (Submit color chips - HARB only)
Skylights
Metal work
Light fixtures
Signs
Demolition
Other

3. DRAWINGS OF PROPOSED WORK - Required drawings must accompany your application. Please submit ONE ORIGINAL AND TEN (10) COPIES OF DRAWINGS, PHOTOGRAPHS, APPLICATION FORM, AND ANY SPECIFICATIONS

- Alteration, renovation, restoration (1/4 or 1/8"=1'0" scale drawings required IF walls or openings altered.)
New addition (1/4" or 1/8"=1'0" scale drawings: elevations, floor plans, site plan)
New building or structure (1/4" or 1/8"=1'0" scale drawings: elevations, floor plans, site plan)
Demolition, removal of building features or building (1/4" or 1/8"=1'0" scale drawings: elevation of remaining site and site plan)
A scale drawing, with an elevation view, is required for all sign submittals

4. DESCRIBE PROJECT - Describe any work checked in #2 and #3 above. Attach additional sheets as needed.

Install (1) SF Wall Sign over Existing Sign, Aluminum

5. APPLICANT'S SIGNATURE [Signature] DATE: 1/4/21

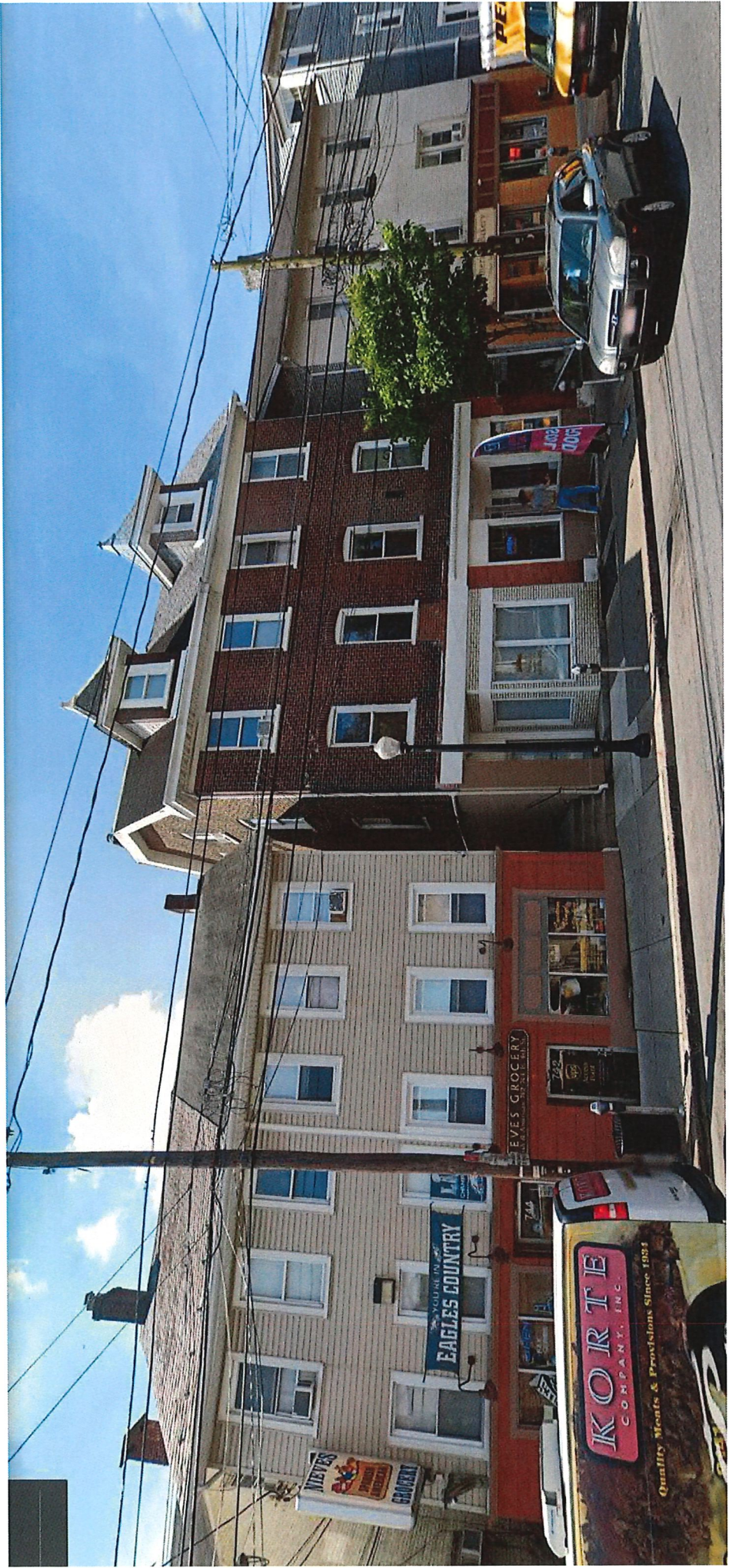

# EMPIRE WORKFORCE SOLUTIONS

Client: Empire Workforce Solutions  
 Location: 740 E. 4th St. Bethlehem, PA  
 Date: 12/7/20  
 Dwg. By: [redacted]  
 Dwg No: 75452  
 Revised:

DWG# 1 OF 1

The design and engineering provided herein shall remain the exclusive property of FastSigns, Inc.  
 This design is submitted for your exclusive review under the agreement that the content herein will not be reproduced, copied, transmitted, or put to any other use without express written consent from FastSigns, Inc.

### Installation Detail:

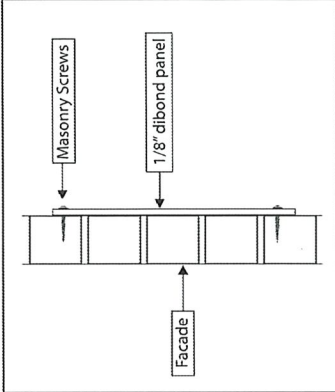

DESIGN SPECIFICATIONS	
IBC 2015	with PA amendments
ASCE 7-10	Minimum Design Loads Other Than Snow
ACI 318-14	Building Code Requirements for Structural Concrete
ANSI/AISC 360-10	Specification for Structural Steel Buildings
DESIGN LOADS	
Wind	Veloc = 115 mph
Exposure	C
Risk Cat.	II
Grnd. Snow	P <sub>s</sub> = 40 psf

**MURDOCH ENGINEERING**  
 STRUCTURAL PROFESSIONALS  
 2 HUNTINGBROOK CT  
 HOWELL, NJ 07731  
 (973) 925-5277  
 Jere Murdoch, PE  
 Professional Engineer  
 PA License #PE002030  
 Exp. 03/30/2021

**Engineers Connection Note:**  
 Provide 1/4"x9 Tap-Con Fasteners through panel with washer @ 24" O.C. spacing along the top and bottom of sign panel with a 4" maximum side end clearance into a 1-1/2" Min. solid masonry embedment.

22"

108"

20"H x 108"W  
 1/8" dibond  
 Qty. 1





X

41

PROFESSIONAL AUTO REPAIR  
(484) 822-3872

CRISTINA  
212-519-1222

10/1/2019