

APPLICATION FOR CERTIFICATE OF APPROPRIATENESS (COA)

Building address 201. E. Third St Bethlehem, PA 18015

Owner of building John Skerpinias Phone [REDACTED]

Owner's **email** & mailing address [REDACTED]

Applicant Christie Vymazal Phone: [REDACTED]

Applicant's **email** & mailing address [REDACTED]

Street and Number

City

State

Zip Code

**APPLICANT MUST ATTEND MEETING FOR CASE TO BE HEARD.**

**USE THE CHECKLIST ON THE BACK OF THIS APPLICATION TO ENSURE YOUR SUBMISSION IS COMPLETE.**

**Historic & Architectural Review Board** – Application form, photographs, and drawings must be submitted **2 weeks prior** to the regular scheduled meeting in order to be placed on the agenda for the next meeting.

**South Bethlehem & Mount Airy Historic Conservation Commission** - Application form, photographs, and drawings must be submitted **2 weeks prior** to the regular scheduled meeting in order to be placed on the agenda for the next meeting.

1. **PHOTOGRAPHS** - Photographs of your building and neighboring buildings **must accompany** your application.

2. **TYPE OF WORK PROPOSED** – Check all that apply. Please bring any samples or manufactures specifications for products you will use in this project.

- |  |   |
|--|---|
| <input type="checkbox"/> Trim and decorative woodwork                      | <input type="checkbox"/> Skylights      |
| <input type="checkbox"/> Siding and Masonry                                | <input type="checkbox"/> Metal work     |
| <input type="checkbox"/> Roofing, gutter and downspout                     | <input type="checkbox"/> Light fixtures |
| <input type="checkbox"/> Windows, doors, and associated hardware           | <input type="checkbox"/> Signs          |
| <input type="checkbox"/> Storm windows and storm doors                     | <input type="checkbox"/> Demolition     |
| <input type="checkbox"/> Shutters and associated hardware                  | <input type="checkbox"/> Other _____    |
| <input checked="" type="checkbox"/> Paint (Submit color chips – HARB only) |   |

3. **DRAWINGS OF PROPOSED WORK** – Required drawings **must accompany** your application. Please submit **ONE ORIGINAL AND TEN (10) COPIES OF DRAWINGS, PHOTOGRAPHS, APPLICATION FORM, AND ANY SPECIFICATIONS**

- Alteration, renovation, restoration (1/4 or 1/8"=1'0" scale drawings required IF walls or openings altered.)
- New addition (1/4" or 1/8"=1'0" scale drawings: elevations, floor plans, site plan)
- New building or structure (1/4" or 1/8"=1'0" scale drawings: elevations, floor plans, site plan)
- Demolition, removal of building features or building (1/4" or 1/8"=1'0" scale drawings: elevation of remaining site and site plan)
- A scale drawing, with an elevation view, is required for all sign submittals

4. **DESCRIBE PROJECT** – Describe any work checked in #2 and #3 above. Attach additional sheets as needed.

- paint over existing painted stucco.  
- have professional painter paint sign w/ logo (attached)  
- land lord will be installing goose neck lamp sto illuminate sign.

5. **APPLICANT'S SIGNATURE**

CVymazal

DATE: 5/14/2020

# Exterior Façade Rendering

Exterior Facade Doc:



Exterior Façade:

- 1. Paint Color: White (Snow Bound SW7004) Sherwin Williams

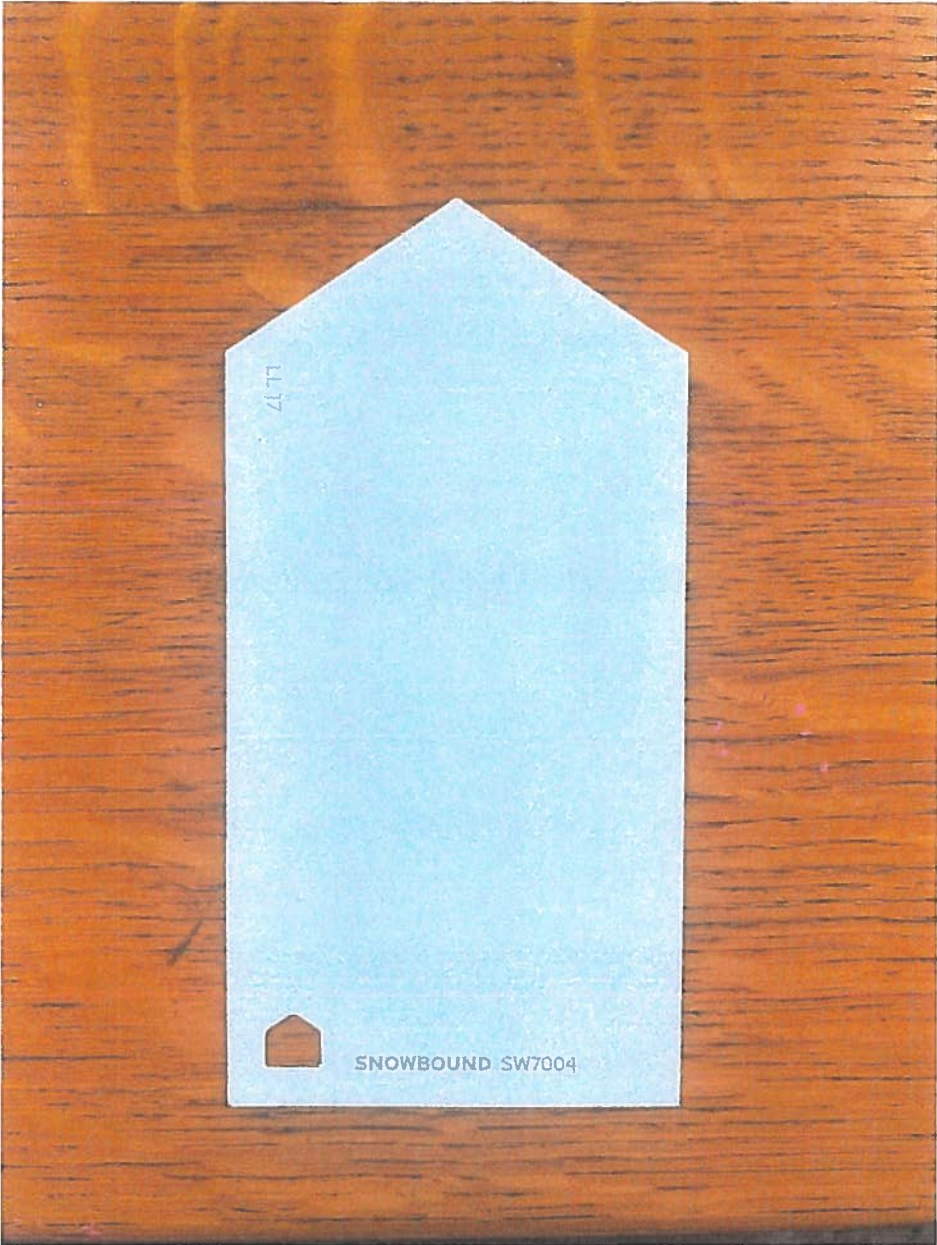

side of building .

2. Wood Stain: Teak Timber Oil Water Proof Stain



3. Lighting over Signage: Black Goose Neck Lights

4. Mural: Kyle Confehr (has done a lot of murals in Philly and NYC) He captures a Keith Haring vibe (nod to Matts Kutztown roots) and feel he will capture an intergration of Bethlehem, Steel city vibe plus Toronto/Canada (nod to Christies roots). We all come from somewhere but Bethlehem is now home.

Color scheme will be whit background (listed above), Black paint outline with pops of Red throughout.

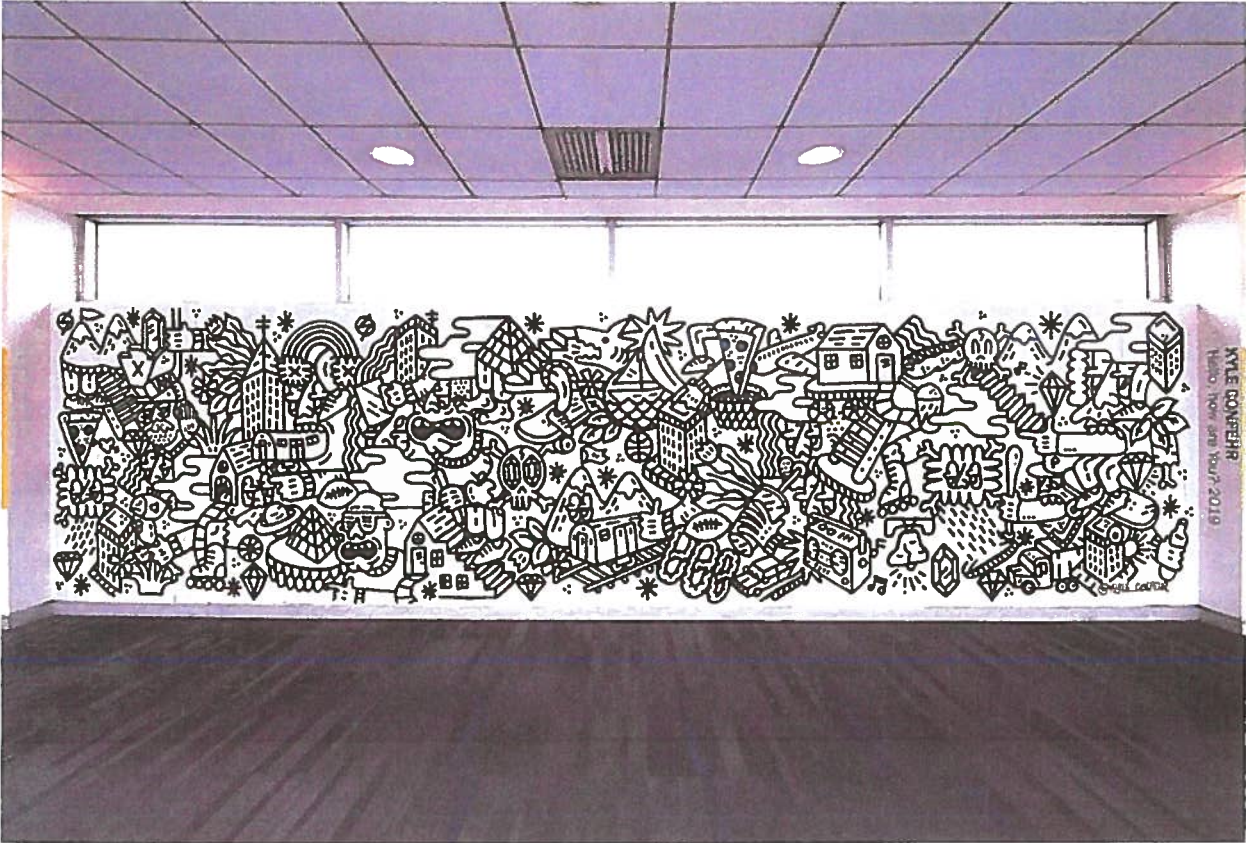

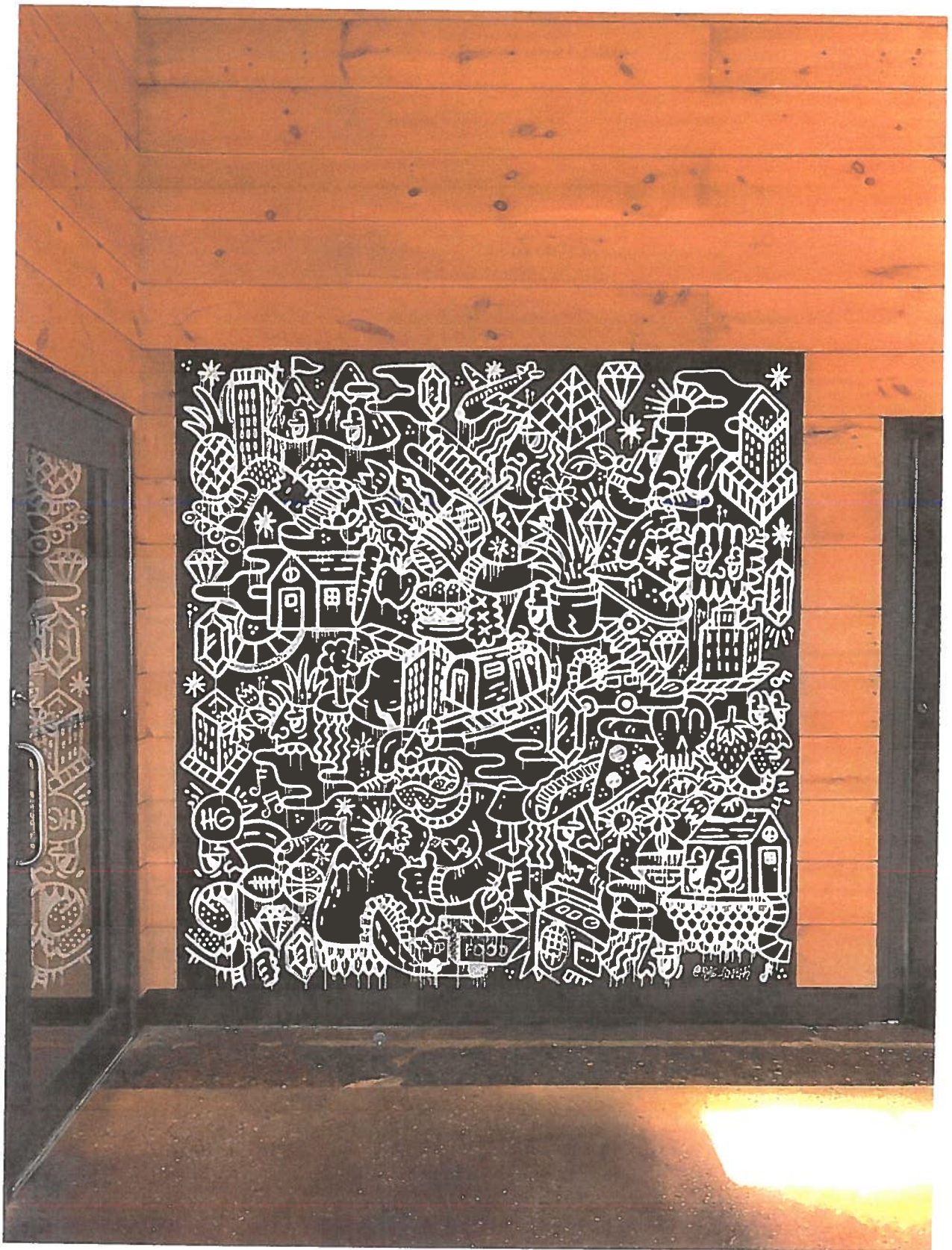

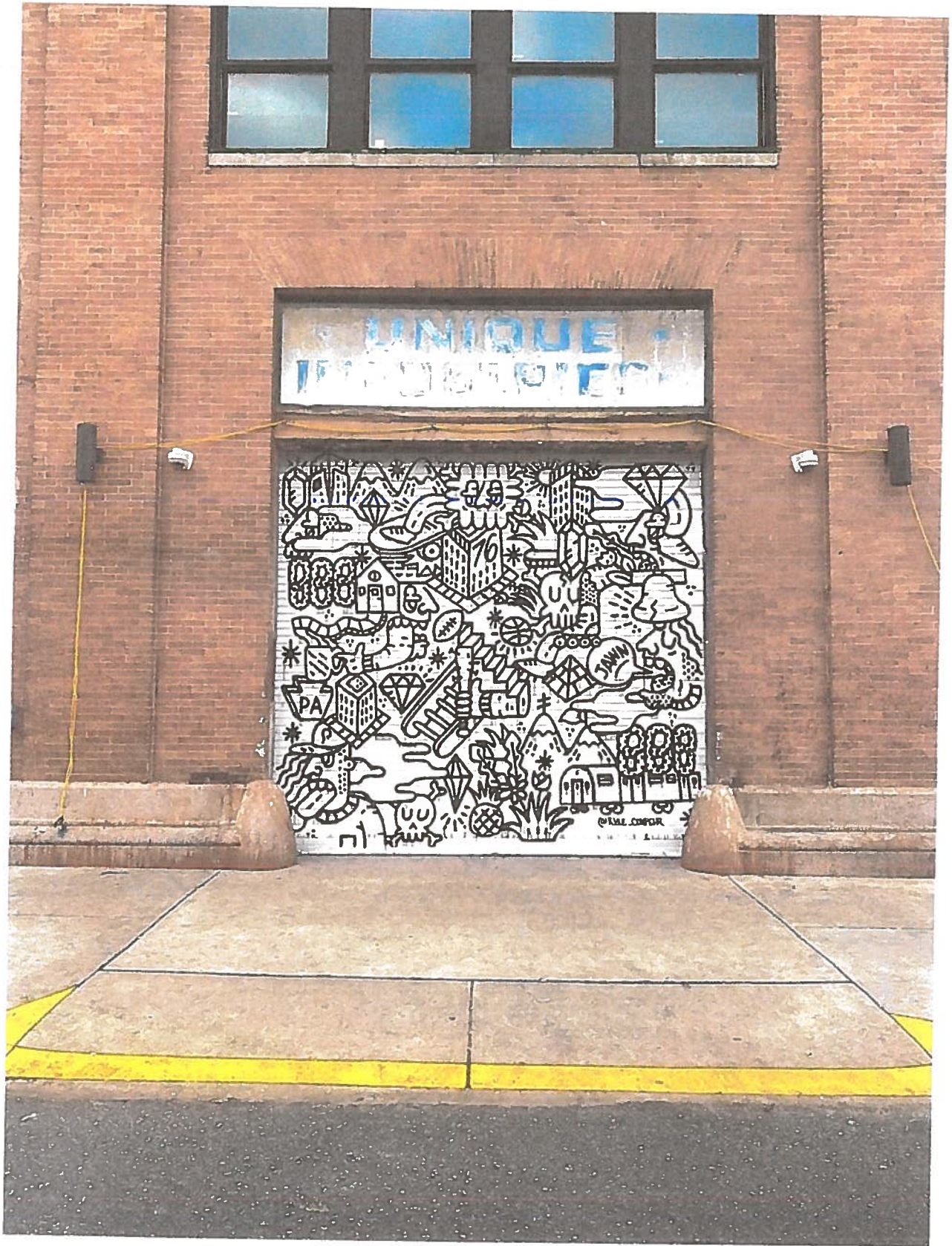

5. Signage: Background Paint Color: Black Magic SW6991

Painted on logo:



6. The Front Patio will have tables, chairs, hanging planters and plantar boxes

See attached facade explanation



LOGO

THE

FLYING V

poutinerie



9:59

Safari



© 2020 Google



*Logo*

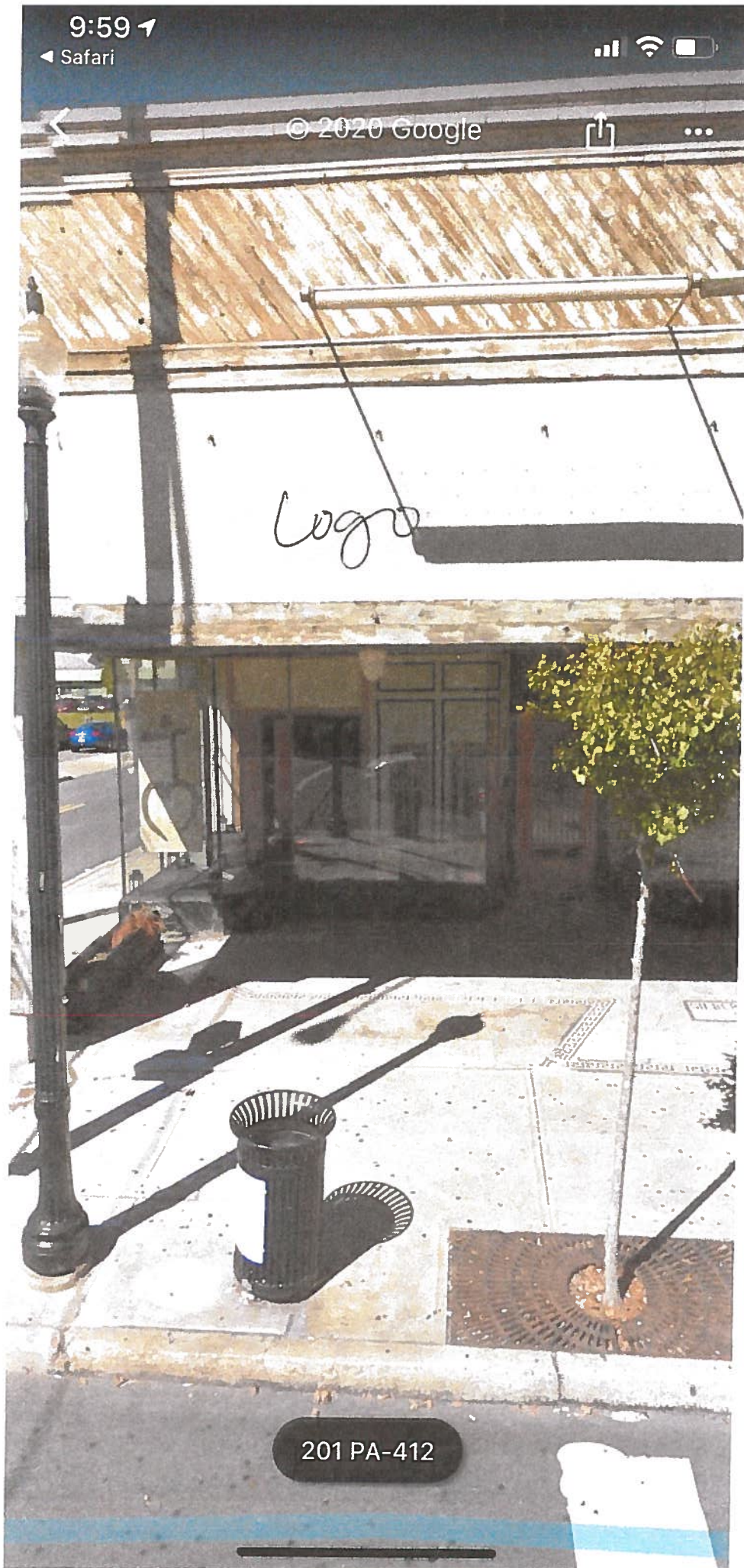

201 PA-412

THE

**FLYING V**

poutinerie



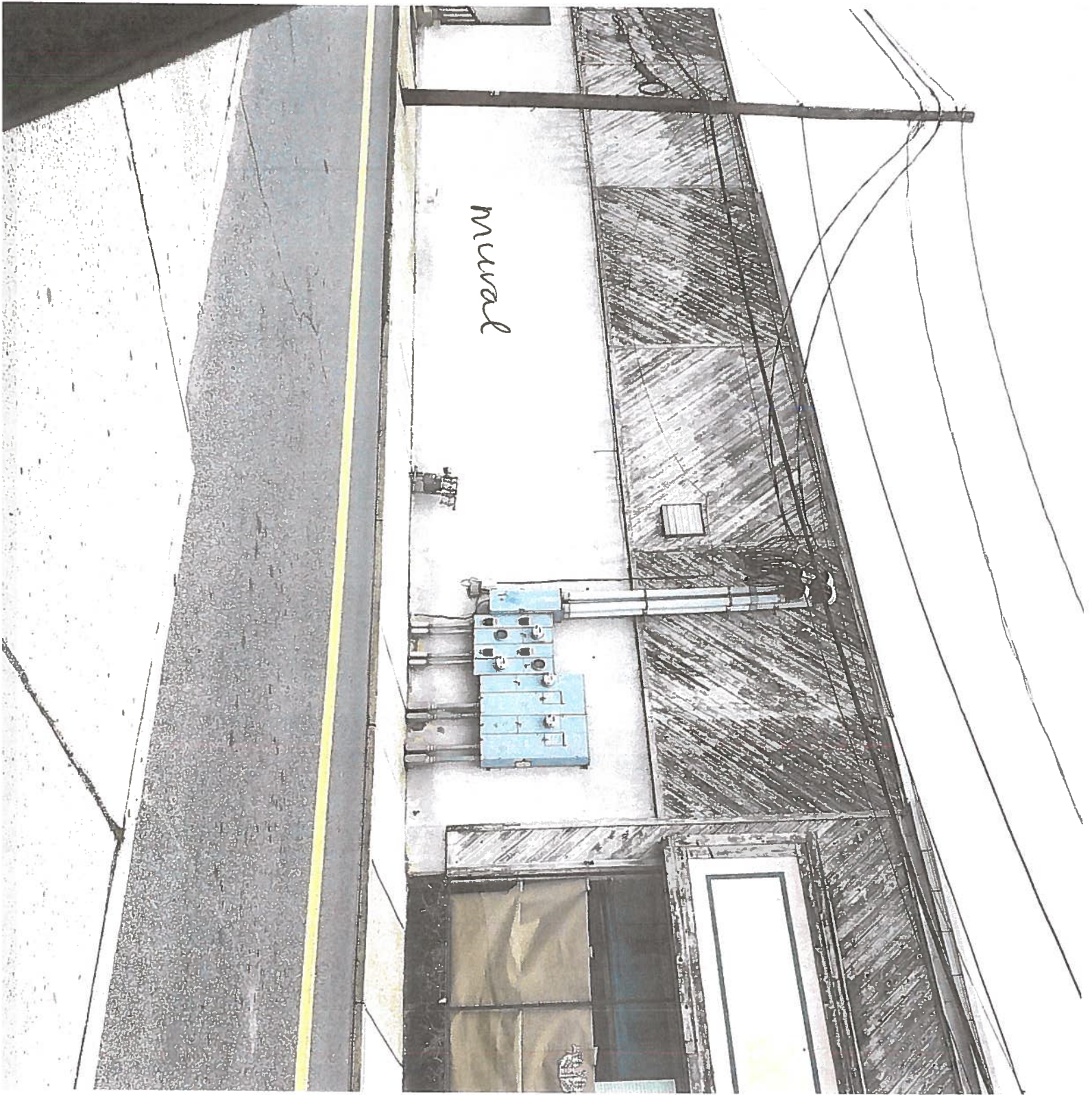

mural

Mural example. → see facade for details  
die



KYLE CONFERR  
Hello, how are you? 2019

9:59

Safari



202 PA-412

THE  
**FLYING**  
poutinerie  
**V**



See attached  
logo  
options

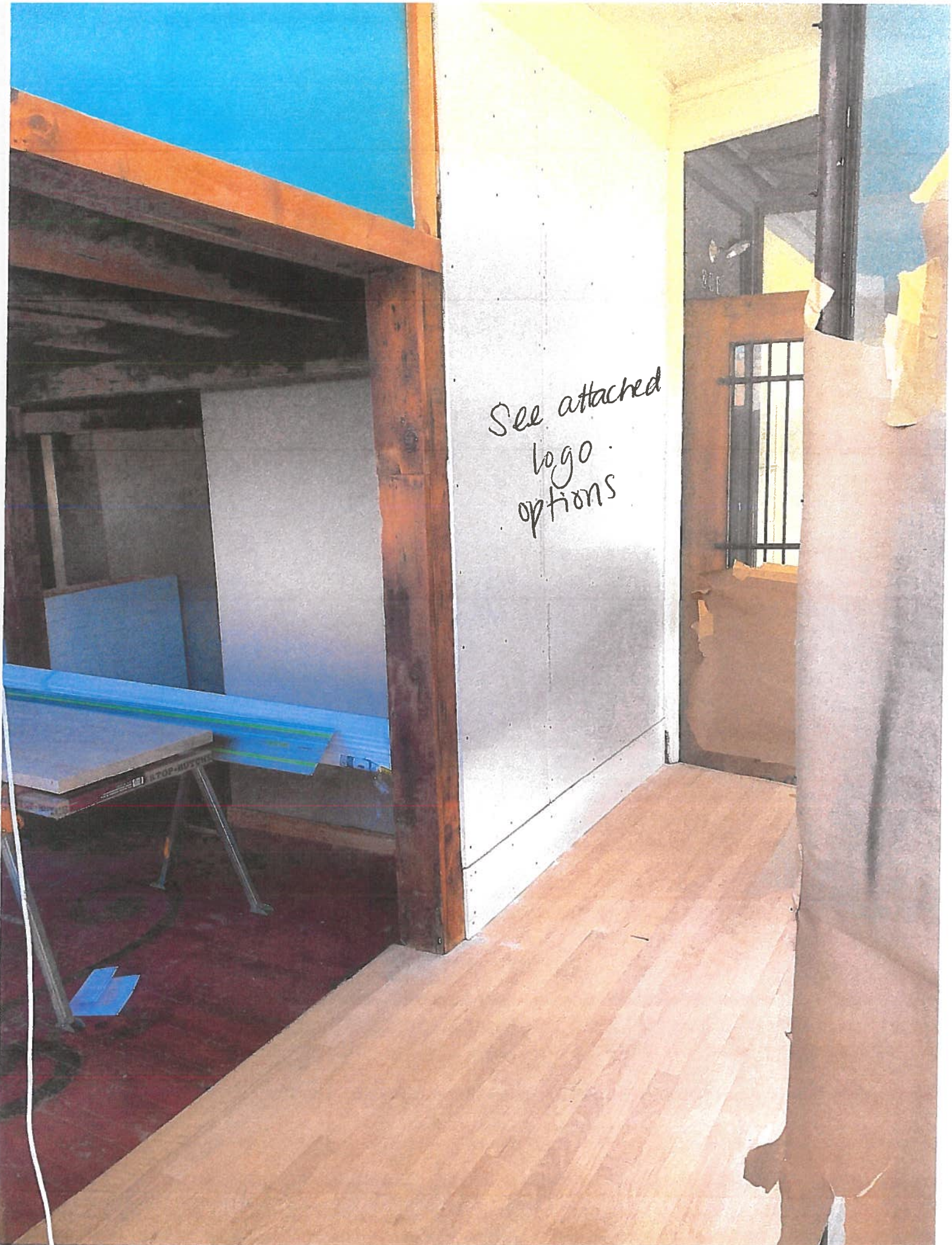

THE  
**FLYING V**  
*poutineerie*

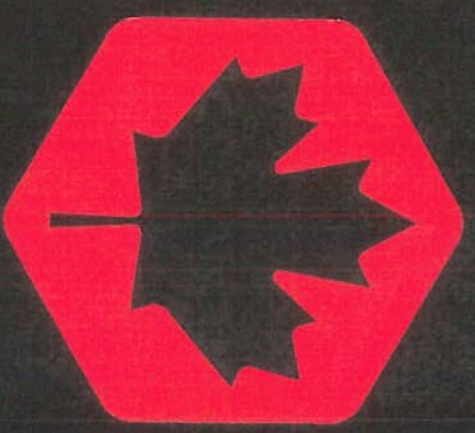

THE  
**FLYING V**  
poutinerie

