

ORIGINAL

Rec'd 04 08 2021 For 05.17.2021  
City of Bethlehem, Pennsylvania

APPLICATION FOR CERTIFICATE OF APPROPRIATENESS (COA)

Building address 315 W 4th ST  
Owner of building BETH STARBUCK ? STEVEN GOLDNER Phone [REDACTED]  
Owner's email & mailing address [REDACTED] 420 Rockhill Cir BETHLEHEM 18017  
Applicant BETH STARBUCK Phone: [REDACTED]  
Applicant's email & mailing address SAME AS ABOVE  
Street and Number City State Zip Code

**APPLICANT MUST ATTEND MEETING FOR CASE TO BE HEARD.**  
**USE THE CHECKLIST ON THE BACK OF THIS APPLICATION TO ENSURE YOUR SUBMISSION IS COMPLETE.**

Application form, photographs, and drawings must be submitted in order to be placed on the agenda for the next meeting.

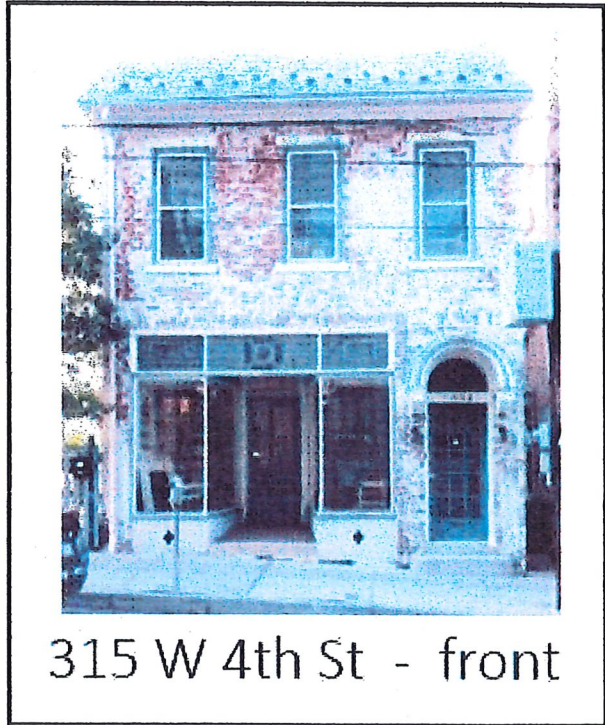

1. PHOTOGRAPHS - Photographs of your building and neighborhood.

2. TYPE OF WORK PROPOSED - Check all that apply. Please list products you will use in this project.

- Trim and decorative woodwork
- Siding and Masonry
- Roofing, gutter and downspout
- Windows, doors, and associated hardware
- Storm windows and storm doors
- Shutters and associated hardware
- Paint (Submit color chips - HARB only)

3. DRAWINGS OF PROPOSED WORK - Required drawings mu  
**ORIGINAL AND TEN (10) COPIES OF DRAWINGS, PHOTOGRAPHS AND SPECIFICATIONS**

- Alteration, renovation, restoration (1/4 or 1/8"=1'0" scale drawings required IF walls or openings altered.)
- New addition (1/4" or 1/8"=1'0" scale drawings: elevations, floor plans, site plan)
- New building or structure (1/4" or 1/8"=1'0" scale drawings: elevations, floor plans, site plan)
- Demolition, removal of building features or building (1/4" or 1/8"=1'0" scale drawings: elevation of remaining structure and site plan)
- A scale drawing, with an elevation view, is required for all sign submittals

4. DESCRIBE PROJECT - Describe any work checked in #2 and #3 above. Attach additional sheets as needed.  
REPLACE EXISTING GARAGE DOOR WITH CLOPAY BRIDGEPORT STEEL DOOR  
NARROW SOLID TOP MODEL # BD1EU. COLOR SANDTONE  
(NO CHANGE TO DOOR OPENING)

5. APPLICANT'S SIGNATURE STEVEN GOLDNER DATE: 4/1/21  
OWNER'S SIGNATURE Beth Starbuck DATE: 4/2/21

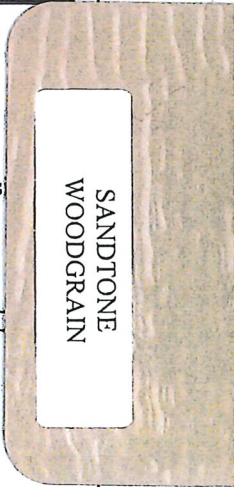



PROPOSED garage door, rear 315 W 4<sup>th</sup> (Shawnee ST)

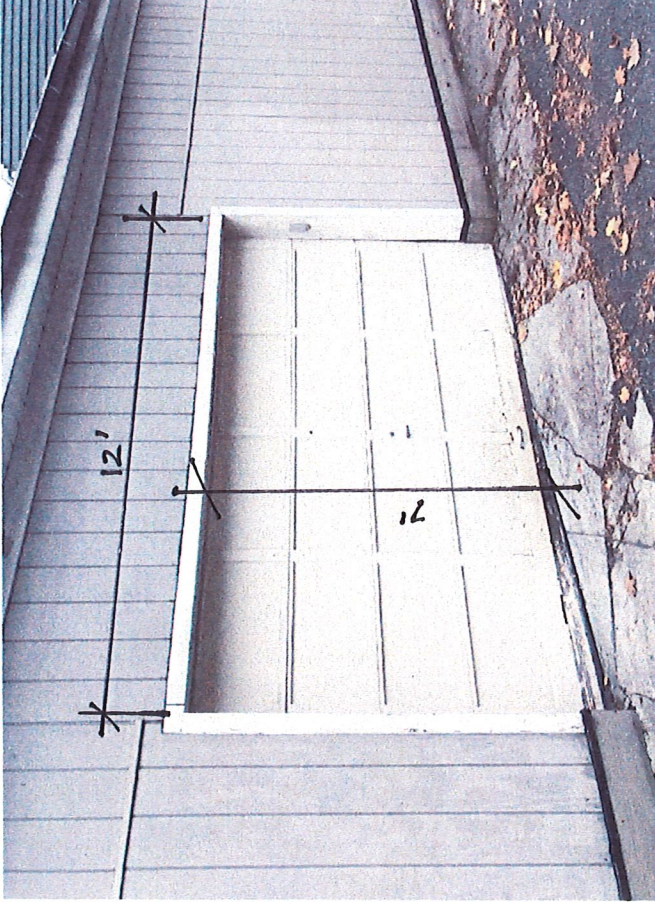

EXISTING garage door, rear of 315 W 4<sup>th</sup> (Shawnee ST)



Door directly to West, rear 321 W 4<sup>th</sup> (380 Shawnee ST)



Door directly to East, rear of 311 W 4<sup>th</sup> (Shawnee ST)