

PROJECT:

1420 Easton Ave
Renovation

1420 EASTON AVE
BETHLEHEM, PA 18018

OWNER:

TIM BREAM

Enter address here

PROJECT TEAM:

ARCHITECT: CIVIL-
ALLOYS ARCHITECTURE

STRUCTURAL: MEPE-

ACOUSTICS: FOOD SERVICE-

SUBMISSIONS:

NO.	ISSUE DESCRIPTION	DATE

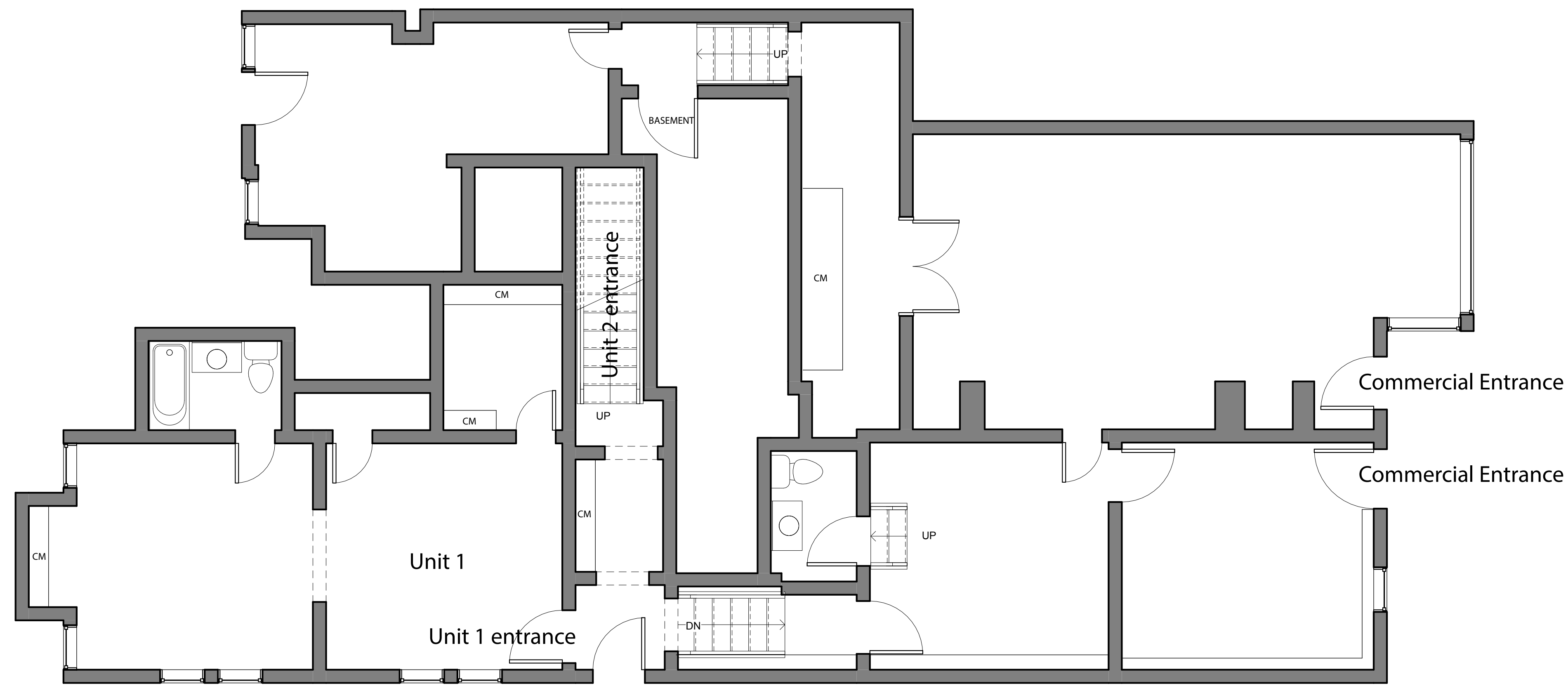

Main entrance for rental units

1 FIRST FLOOR EXISTING PLAN First Floor consists of commercial unit, unit 1, and entrance to unit 2.
1/4" 1'-0"

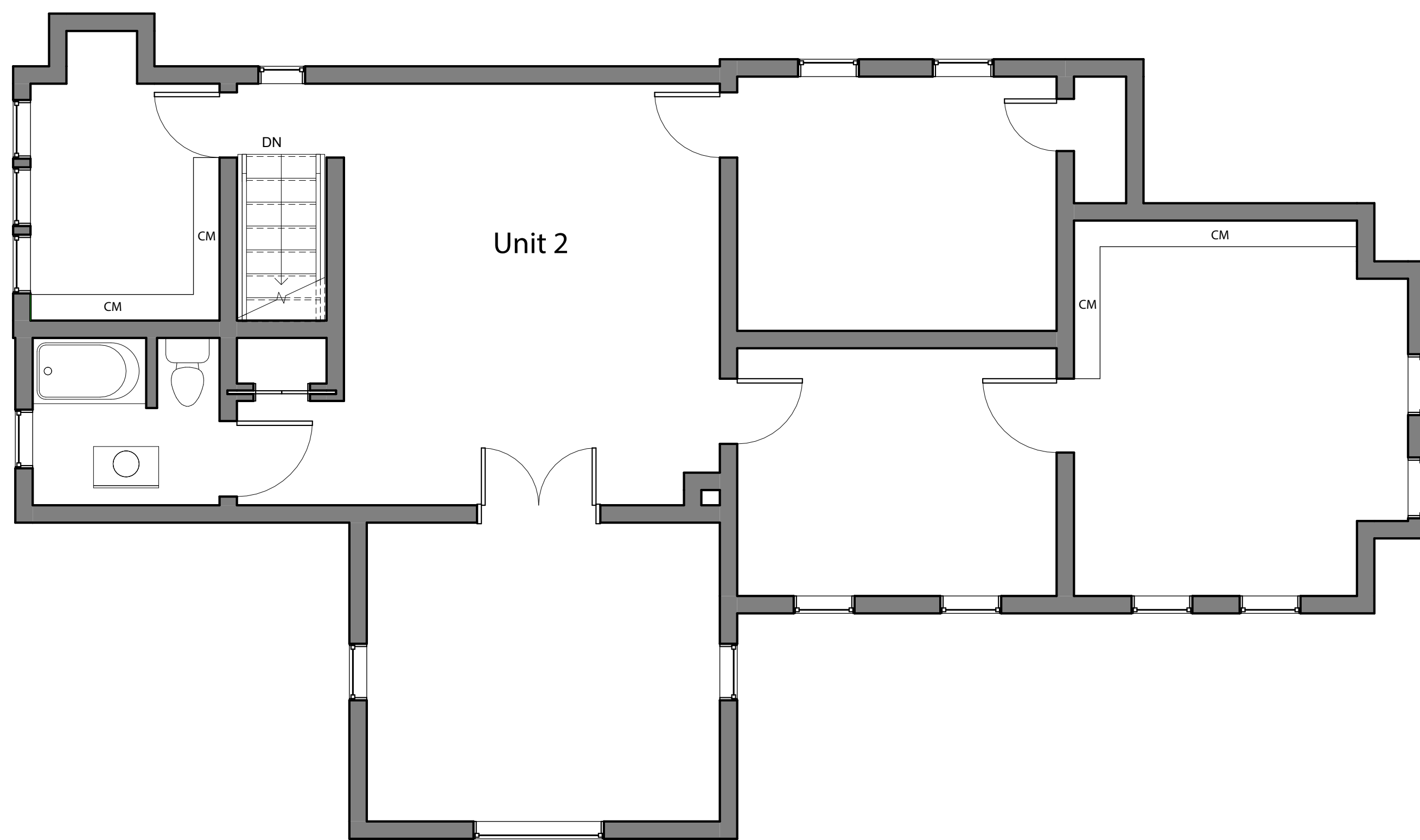

2 SECOND FLOOR EXISTING PLAN Second Floor consists of unit 2 only
1/4" 1'-0"

KEY PLAN:



REGISTRATION:

ALLOY5
ARCHITECTURE
530 WEST BROAD ST BETHLEHEM, PA 18018
610.419.4055

SHEET TITLE:

EXISTING FLOOR
PLANS - LEVEL 1 & 2

DATE: 6/7/22

SCALE: 1/4" 1'-0"

DRAWN BY: NH

CHECKED BY: Checker

PROJ NO: 22-0046

A1.01.a

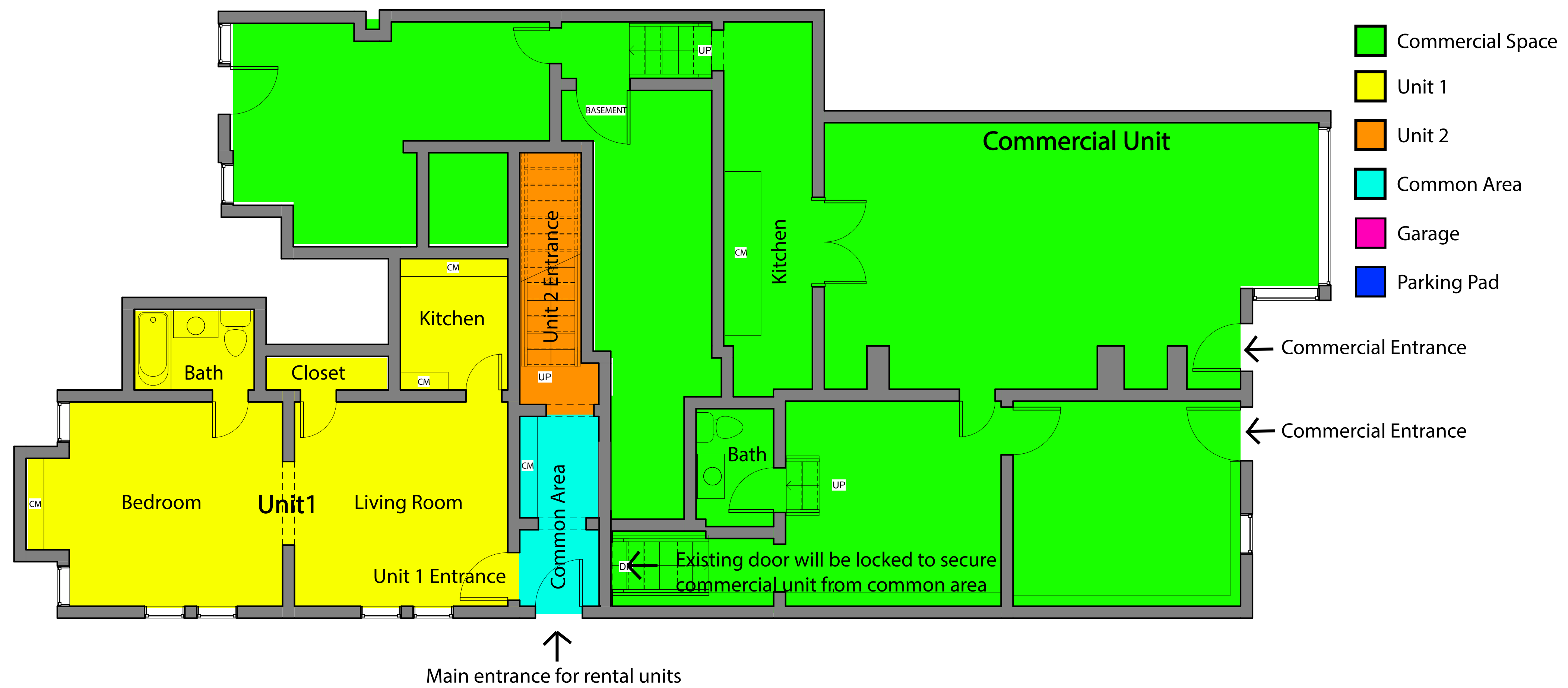

**Used the original sketches made by Alloy5 to color code and display changes, which only require us to block a door from the commercial unit to the common area.

1 FIRST FLOOR EXISTING PLAN 1/4" 1'-0" First floor consists of commercial unit, unit 1, and entrance to unit 2.

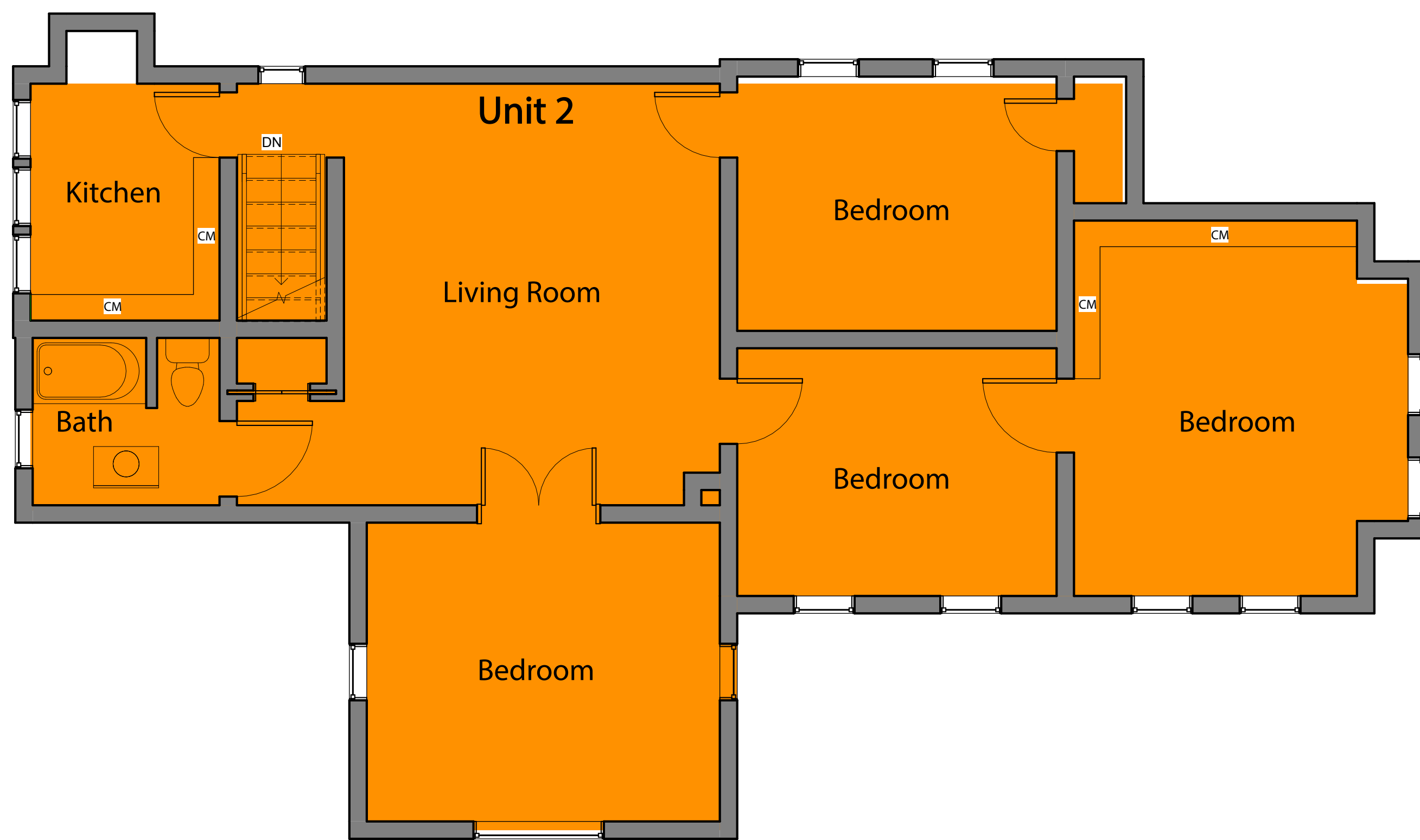

2 SECOND FLOOR EXISTING PLAN 1/4" 1'-0" Second floor consists of unit 2 only

Parking Pad and Garage

