

RECD VIA EMAIL ON 09.07.2021

APPLICATION FOR CERTIFICATE OF APPROPRIATENESS (COA)

Building address 117 East Third Street Bethlehem, PA 18015

Owner of building Second Lease LLC

Phone Owner's email & mailing address

Applicant Gina Perini

Phone:

Applicant's email & mailing address

4303 Richmond Rd

Bethlehem, PA

18040

APPLICANT MUST ATTEND MEETING FOR CASE TO BE HEARD.

USE THE CHECKLIST ON THE BACK OF THIS APPLICATION TO ENSURE YOUR SUBMISSION IS COMPLETE.

Application form, photographs, and drawings must be submitted 2 weeks prior to the regular scheduled meeting in order to be placed on the agenda for the next meeting.

1. PHOTOGRAPHS - Photographs of your building and neighboring buildings must accompany your application.

2. TYPE OF WORK PROPOSED - Check all that apply. Please bring any samples or manufactures specifications for products you will use in this project.

Trim and decorative woodwork

Skylights

Siding and Masonry

Metal work

Roofing, gutter and downspout

Light fixtures

Windows, doors, and associated hardware

Signs

Storm windows and storm doors

Demolition

Shutters and associated hardware

Other Awning replaced due to Historic Board Request

Paint (Submit color chips - HARB only)

3. DRAWINGS OF PROPOSED WORK - Required drawings must accompany your application. Please submit ONE ORIGINAL AND TEN (10) COPIES OF DRAWINGS, PHOTOGRAPHS, APPLICATION FORM, AND ANY SPECIFICATIONS

Alteration, renovation, restoration (1/4 or 1/8"=1'0" scale drawings required IF walls or openings altered.)

New addition (1/4" or 1/8"=1'0" scale drawings: elevations, floor plans, site plan)

New building or structure (1/4" or 1/8"=1'0" scale drawings: elevations, floor plans, site plan)

Demolition, removal of building features or building (1/4" or 1/8"=1'0" scale drawings: elevation of remaining site and site plan)

A scale drawing, with an elevation view, is required for all sign submittals

4. DESCRIBE PROJECT - Describe any work checked in #2 and #3 above. Attach additional sheets as needed.

Awning replaced with no side panels REVIEW IS AFTER THE FACT, REPLACE AWNING FABRIC & ADD NEW BUSINESS NAME AND LOGO. HCC PREVIOUSLY REVIEWED THE AWNING AT THEIR 12.14.2020 MEETING.

5. APPLICANT'S SIGNATURE Gina Brunetti Perini OWNER'S SIGNATURE Gina Brunetti Perini DATE

DATE 9/01/2021 9/01/2021



Logo Dimensions:

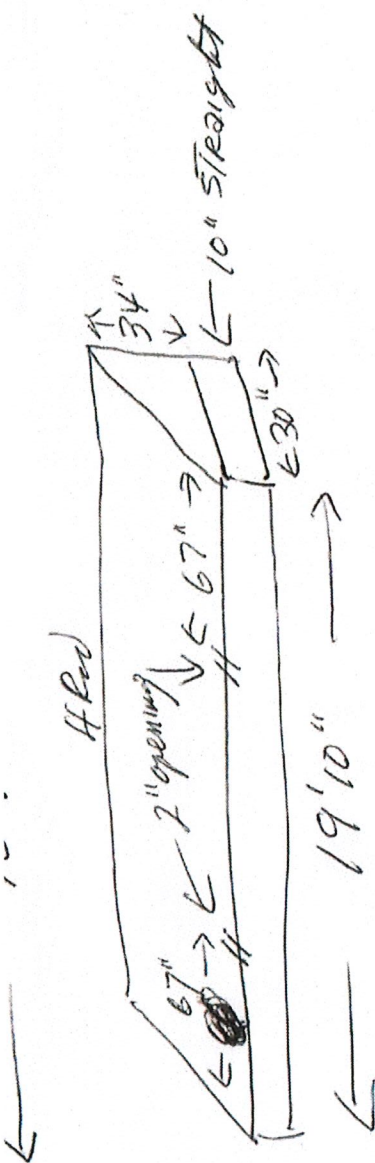

ORDER # _____
 Date 7/16/20

Reinhardt Awning Company LLC
 Designers and Fabricators of Synthetic and Canvas Products
 550 Dalton Street, Emmaus, Pennsylvania 18049-3009

The undersigned hereby jointly and severally authorized Reinhardt Awning Co., Emmaus, Pa., hereinafter called the Contractor, to furnish and install the following:

Neil
 Estimator

QUAN.	DESCRIPTION	TOTAL
2	Black Subrella # 4608	\$ 1,755.00
	Storefront Awning Receivers	\$ 105.30
	Installed \$975.00 + \$780.00	\$ 1,860.30
	* Logo/ Lettering is an additional charge - Deal directly w/ William Signs 610-530-0300	\$ 850.00
		\$ 1,010.30
		DEPOSIT <u>714.00</u> <u>VISA</u>

SINCE ALL MERCHANDISE IS CUSTOM MADE THIS ORDER IS NOT SUBJECT TO CANCELLATION.
 If so, all down payment will be retained by Reinhardt Awning Company.

Name Blind Barrel and Chris + Gina
 Address 115 East 3rd St, Bethlehem, PA Phone No. 484-666-1456
 Address of Property to be improved 18218 908-619-5606

Upon receipt of invoice I or we agree to make payment in full within 10 days for all items delivered and installed.

Signature Howard B. Atkinson

123 PA-412
Bethlehem, Pennsylvania
Google
Street View - Oct 2019

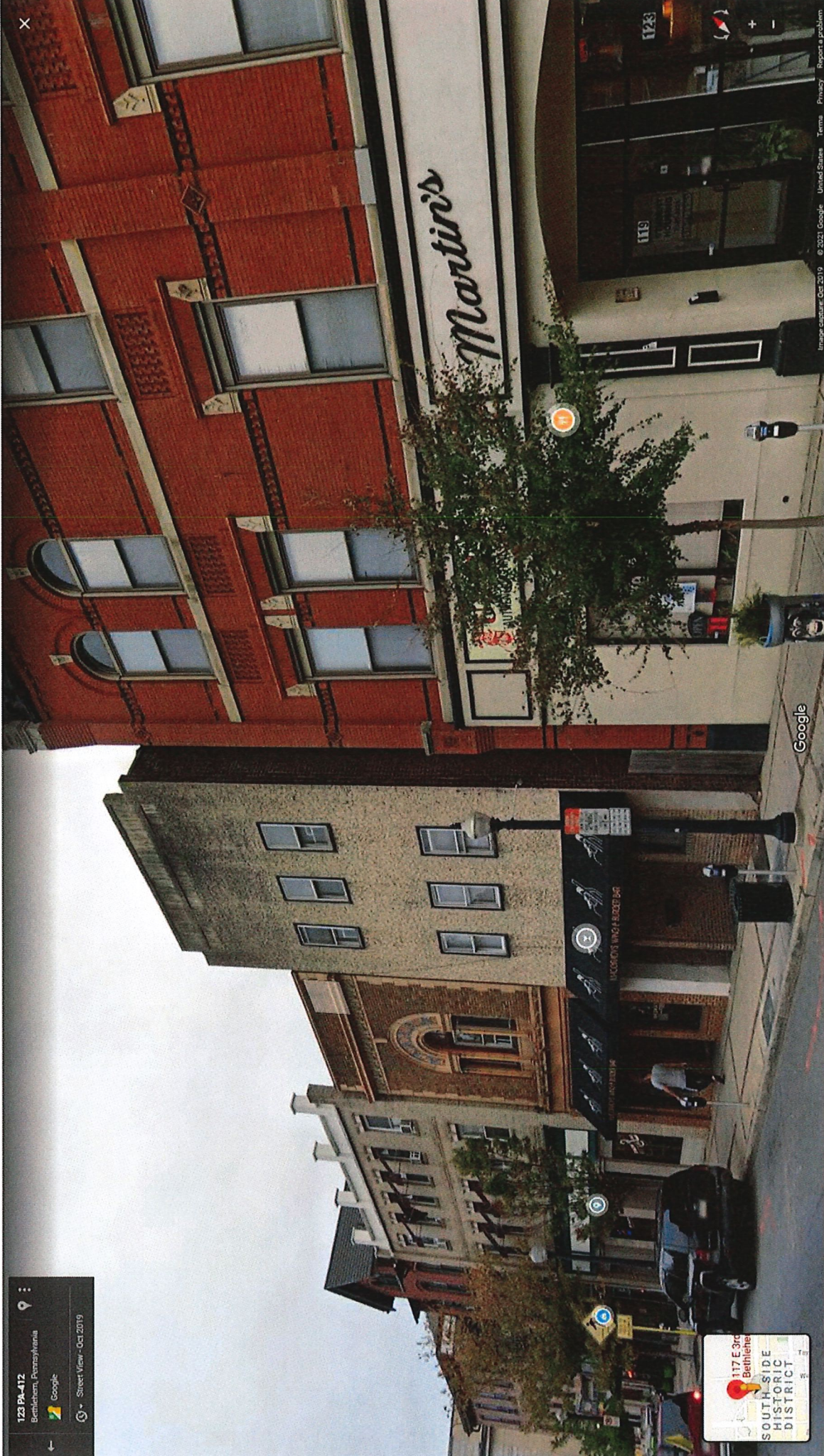

Google

117 E 3rd
Bethlehem
SOUTH-SIDE
HISTORIC
DISTRICT

Image capture: Oct 2019 © 2021 Google United States Terms Privacy Report a problem