

EXHIBIT

A

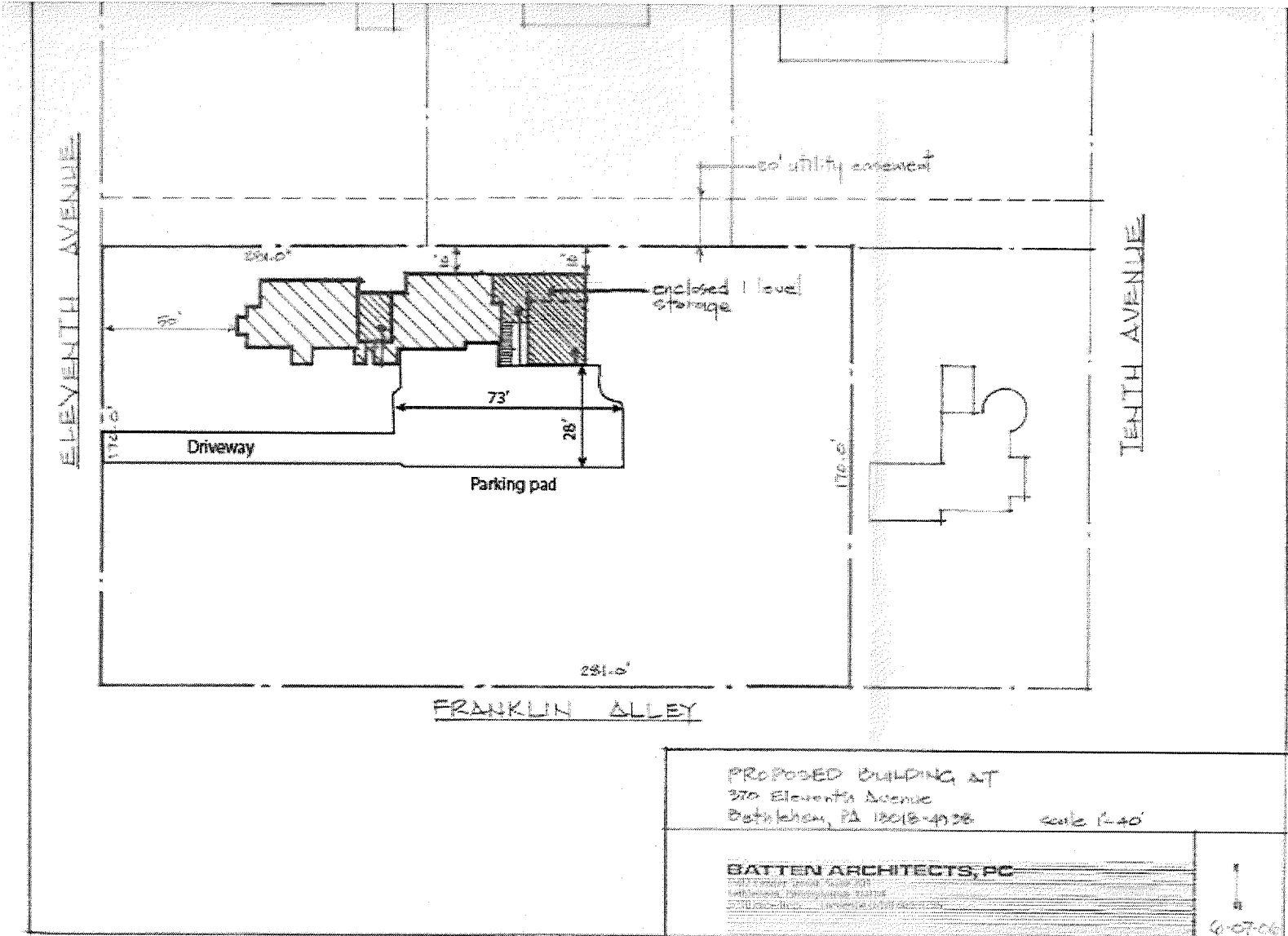

PROPOSED BUILDING AT
 370 Eleventh Avenue
 Bethlehem, PA 18018-4938 scale 1/4" = 1'-0"

BATTEN ARCHITECTS, PC
 1217 Tenth Avenue, Suite 201
 Bethlehem, PA 18018-4938
 610-725-1111

6-07-06

EXHIBIT

B

Date: January 9,2026

To: To whom it may concern

From: Daniel Smith

Subject: Verification of Residency and Rent Payment

Daniel Smith resided at the property located at:

370 11th Avenue,

Apartment B

Bethlehem Pa. 18018

I occupied this residence for the period beginning **May 1991** and ending **May 2002**.
During this tenancy, my monthly rent was **\$435.00**. During this tenancy I paid rent as I
was not part of the family but a tenant renting the apartment above the garage.

I further confirm that all rent payments for this period were paid in full.

If you require further information or additional documentation, please contact me at:

- 610-597-6032

Sincerely,

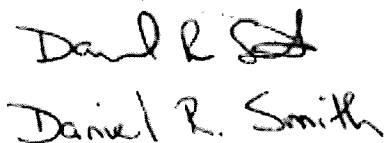
Daniel R. Smith

EXHIBIT

C



Apartment exterior stair to private door and Carport

EXHIBIT

D



Main house

**Apartment with exterior entrance
and car port for tenant**