

Former residence at 620 + 622
Ridge St.

Home

Property Records

County Website

Parcel

PARID: P6SE2D 17 11 0204
DANDI ROBERT,

620 RIDGE ST

Record Navigation

1 of 1

Return to Search Res

Owner

Multi-Owner

Residential

Commercial

Out Buildings

Land

Values

Homestead

Sales

Tax Information

Photos

Sketch

Map

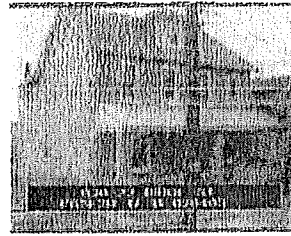

Street

Current lot
620 + 622
Ridge St.

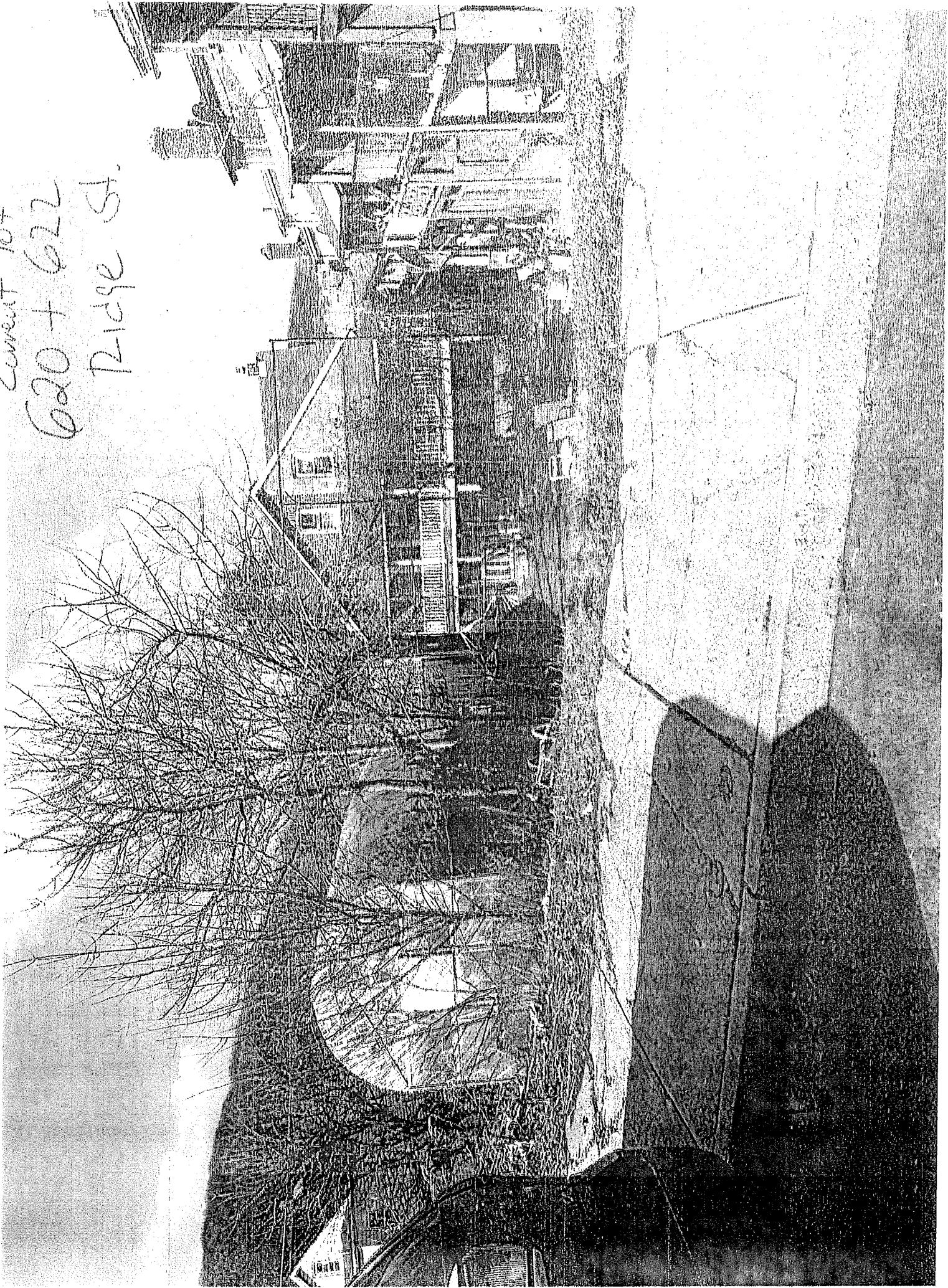

Search

GO

[Duplex Plans \(/plans/type/3\)](#)

[3 & 4 Plex \(/plans/type/12\)](#)

[5+ Units \(/plans/type/13\)](#)

[House Plans \(/plans/type/1\)](#)

[Garage Plans \(/plans/type/5\)](#)

[About Us \(/company\)](#)

[Sample Plan \(/plans/plan/bid\)](#)

Narrow Town House Duplex Plan with 2 Single Car Garages D-667

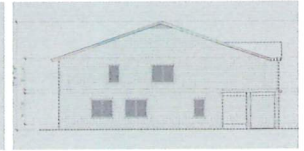
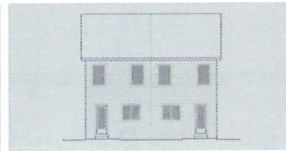
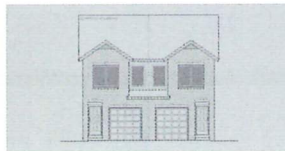

Main Floor Plan

proposed turn home

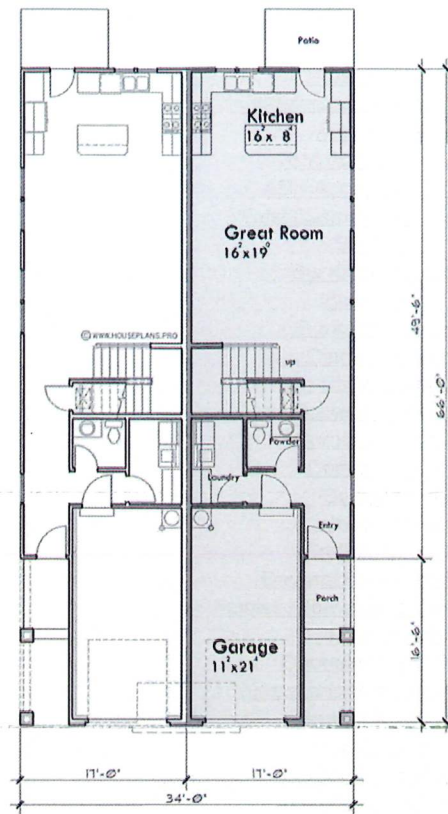

Upper Floor Plan

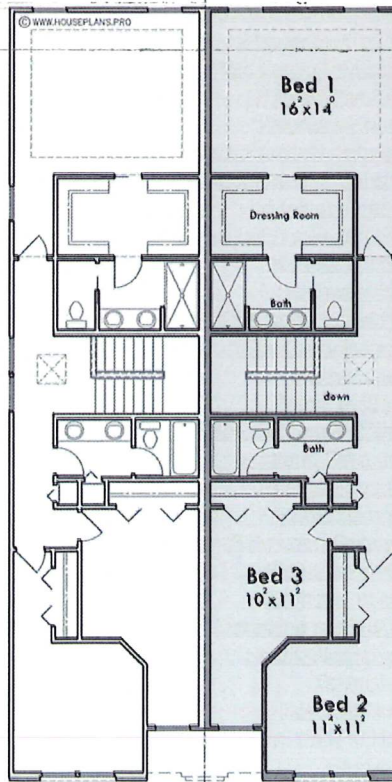

Plan D-667

 [Printable Flyer \(/assets/plans/765/narrow-town-house-duplex-plan-page-D-667.pdf\)](/assets/plans/765/narrow-town-house-duplex-plan-page-D-667.pdf)

Total sq. ft.: 1,820
Upper Floor sq. ft.: 1,039
Main Floor sq. ft.: 781

Garage stalls: 1
Width: 32' 0"
Depth: 51' 0"

[View Details \(/plans/plan/d-430\)](/plans/plan/d-430)

Baths: 2.5
Garage stalls: 1
Width: 72' 0"
Depth: 50' 0"

[View Details \(/plans/plan/f-629\)](/plans/plan/f-629)



Front elevation brilliance meets space efficiency in our narrow 36 ft wide duplex plans. Whether you're building or renovating, envision your future home. Act now! [\(/plans/plan/d-705\)](/plans/plan/d-705)

Plan D-705

Sq.Ft.: 1560
Bedrooms: 3
Baths: 2.5
Garage stalls: 1
Width: 36' 0"
Depth: 54' 0"

[View Details \(/plans/plan/d-705\)](/plans/plan/d-705)

Why buy our plans?

At houseplans.pro your plans come straight from the designers who created them giving us the ability to quickly customize an existing plan to meet your specific needs. So if you have questions about a stock plan or would like to make changes to one of our house plans, our home designers are here to help you.

Since we are the original designers of the plans on houseplans.pro we can match or beat any price of the same exact plan found elsewhere. And we have access to our extensive CAD library of plans not on any web site. So call us to discuss any modifications on a plan and we will check to see if it already exists.

When you buy direct from the source you get access to the knowledge of our designers who know our plans inside and out and are ready to customize plans to your exact specifications. For questions or to order your house plans call 800-379-3828.

Generations of Innovative Home Design Since 1962.

Important Information:

Our plans include the necessary details and drawings needed to obtain a building permit and build. However, depending on where you are building, some of the following may also be needed.

1. Site plan. (Shows where your house is located on your property.)
2. Structural engineering. (For earthquake-prone and hurricane risk areas.)
3. Energy calculations. (Usually done to your states energy code.)
4. Beam calculations. (Beams sized to accommodate roof loads specific to your region.)
5. Professional stamp. (Some states require that plans be prepared or reviewed by a state licensed architect or structural engineer.)
6. Mechanical drawings. (Some areas may require electrical, plumbing, and HVAC drawings.)

Please visit your local building department for a list of the items they require to obtain a building permit.



Click any parcel for parcel details.

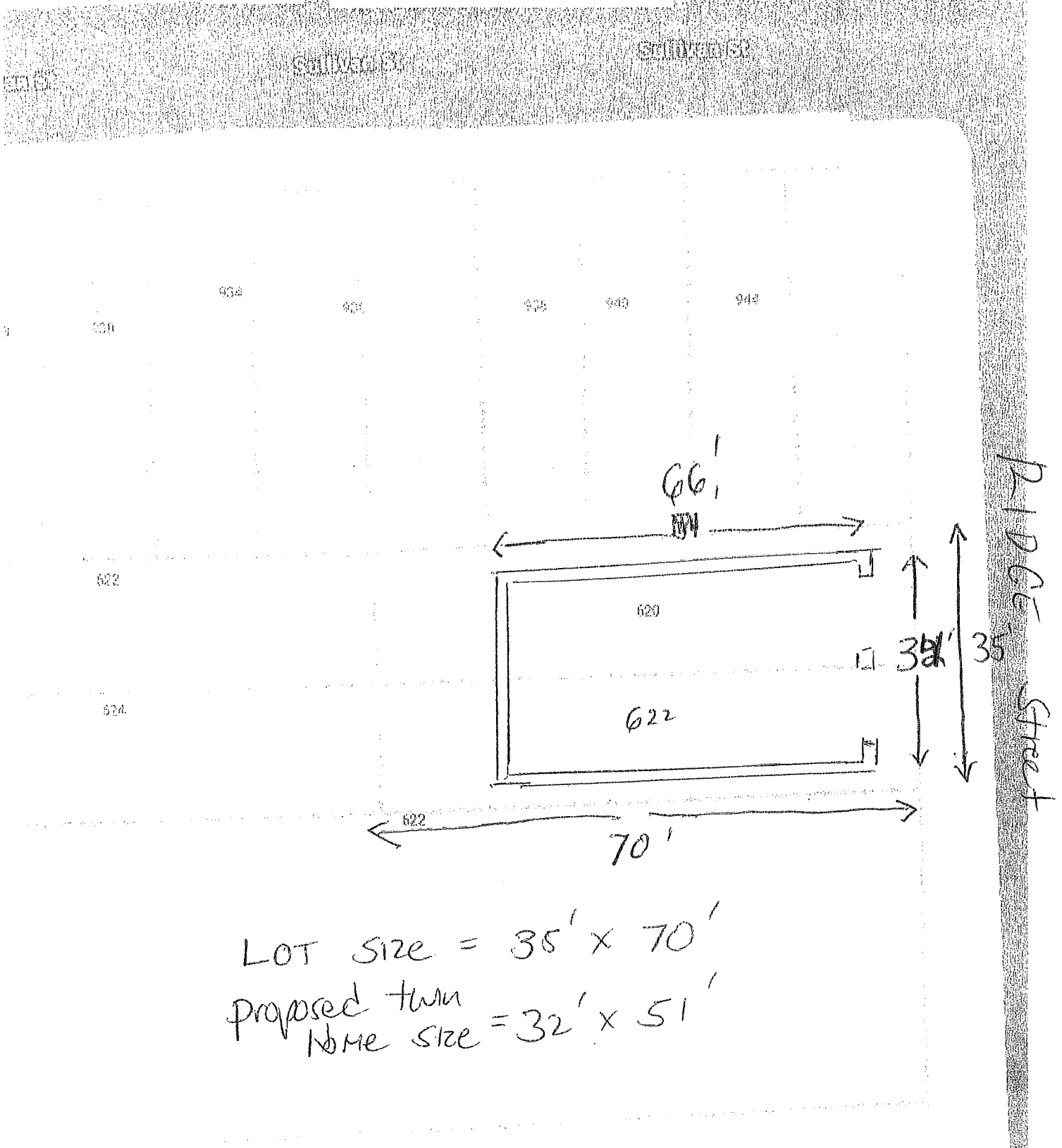

LOT size = 35' x 70'
 proposed turn
 size = 32' x 51'

Parcel Disclaimer

Ruler

Legend

