

257 8th AVENUE (SINGLE FAMILY DETACHED)



247-253 8th AVENUE (FOUR SINGLE FAMILY SEMI-DETACHED)



257 & 259 8th AVENUE (TWO SINGLE FAMILY DETACHED)



247-253 8th AVENUE (TWO SINGLE FAMILY SEMI-DETACHED)

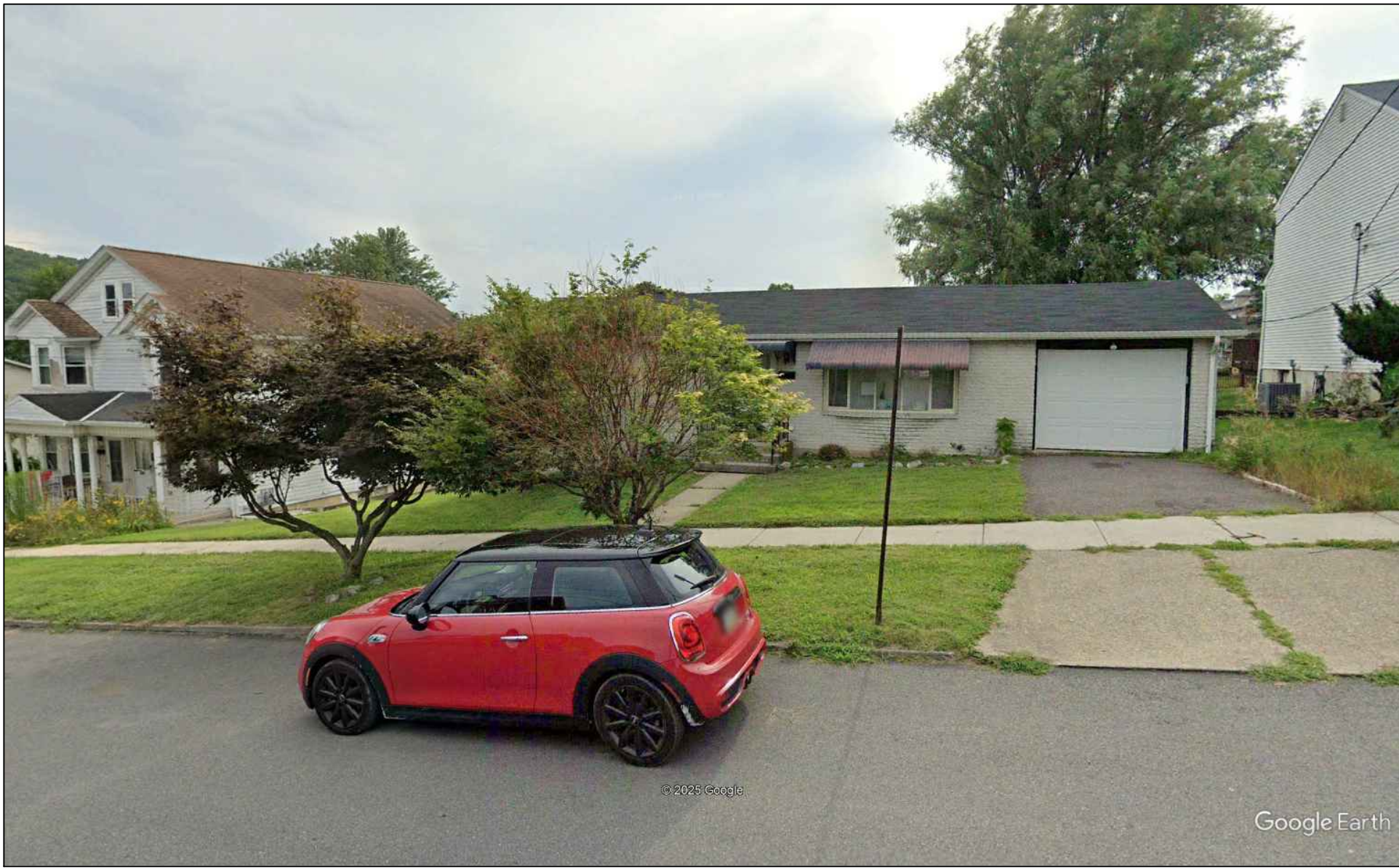

241 8th AVENUE (SINGLE FAMILY DETACHED - PROJECT SITE)

NOTE:
IMAGES WERE TAKEN FROM GOOGLE EARTH STREET
LEVEL VIEW. DATES OF PHOTOGRAPHY ARE 8/2023
AND 7/2024.



211 TO 227 8th AVENUE (NINE MULTI-FAMILY)



211 TO 227 8th AVENUE (NINE MULTI-FAMILY)



211 TO 227 8th AVENUE (NINE MULTI-FAMILY)

LOCATED IN:
CITY OF BETHLEHEM
COUNTY OF LEHIGH
COMMONWEALTH OF
PENNSYLVANIA

NEIGHBORHOOD PHOTO EXHIBIT FOR:
241 8TH AVENUE
SKETCH RESIDENTIAL LAND DEVELOPMENT

DATE: 10/22/2025
SCALE: NONE
DRAWN BY: PMA
JOB: 007202

SHEET
1 of 1

LEHIGH ENGINEERING
ASSOCIATES, INC.

499 RIVERVIEW DRIVE, P.O. BOX 68
WALNUTPORT, PA 18088
610 767 8545 FAX 610 767 5798

MUNICIPAL REVISION BLOCK
REVISION DATE AGENCY
CORRESPONDENCE DATE AGENCY
OUTSIDE AGENCY REVISION BLOCK
REVISION DATE AGENCY