

DESCRIPTION

CHANNEL LETTERS BACK LIT

FACE



MATERIAL: ALUMINUM
COLOR: WHITE & RED
FINISHING: N/A

RETURNS AND TURNS



DEPTH: 4"
MATERIAL: .080 ALUMINUM
FINISHING: PREPAINTED PAINTED OUTSIDE

ILLUMINATION



STYLE: BACK LIT
TYPE: LED 6500K
COLOR: RED
POWER:
PROVIDED BY CLIENT

INSTALLATION

RACEWAY 4" DEPTH / 6" H
MOUNTED ON BRICK WALL WITH 4 L BRACKETS
ATTACHED WITH 4" LAG AND SHIELDS.
CHANNELS MOUNTED ON RACEWAY
(2-5) 3/8 ANCHOR BOLTS THROUGH-BOLTED
ON EACH LETTER & PHOTO CELL

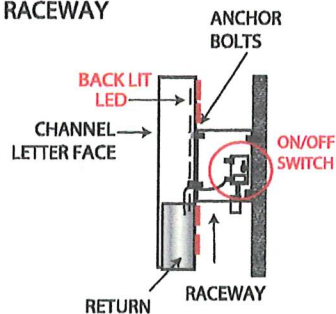
INSTALLATION ON
RACEWAY

CURRENT

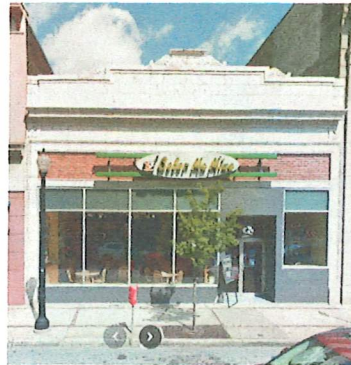

TOTAL AREA SIGN: 36 SQ FT

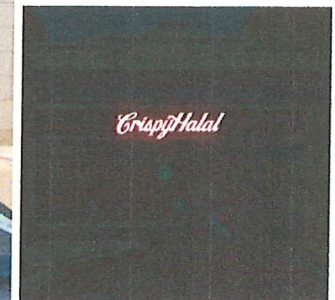
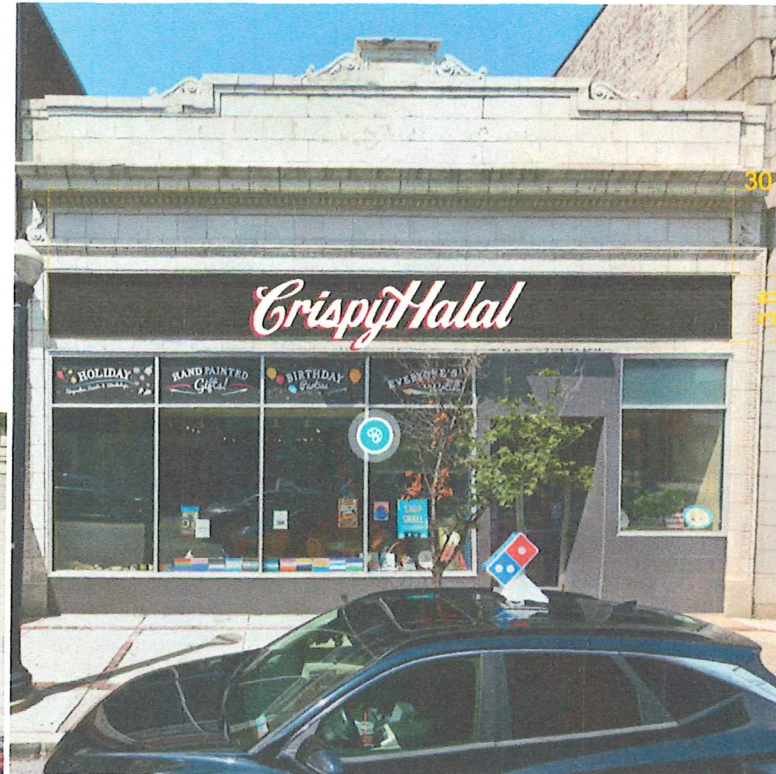

Signs & Awnings
944 MARCON Blvd, Ste 130/140 | ALLENTOWN, PA 18109
WWW.DSIGNSPA.COM
610-841-2188 | 484-707-8858

CLIENT: Crispy Halal

DATE: 6/12/2025

CONTACT: Mohammad Ayaz
347-361-7609
raflayaz20@gmail.com

PROJECT: Channel Letter back lit

ADDRESS: 25E 3rd street Bethlehem PA.

PROJECT MANAGER: DAVID DELOS SANTOS

SIGNING THIS DOCUMENT STATES THAT THE CONTENTS
OF THIS PROOF ARE CORRECT AND THE RESPONSIBILITY
OF THE CLIENT. PLEASE REVIEW ART FOR ACCURACY IN:
DIMENSION | LAYOUT | SPELLING | COLOR

CUSTOMER APPROVAL

THIS IS AN ORIGINAL UN-PUBLISHED
DRAWING CREATED BY D-SIGNS. IT IS
SUBMITTED FOR YOUR PERSONAL USE
IN CONJUNCTION WITH A PROJECT
BEING PLANNED FOR YOU BY D-SIGNS.
IT IS NOT TO BE SHOWN TO ANYONE
OUTSIDE YOUR ORGANIZATION, NOR IT
IS BE USED, REPRODUCED, COPIED OR
EXHIBITED IN ANY FASHION.

DRAWING #

1



UL Listed