

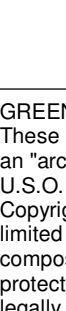

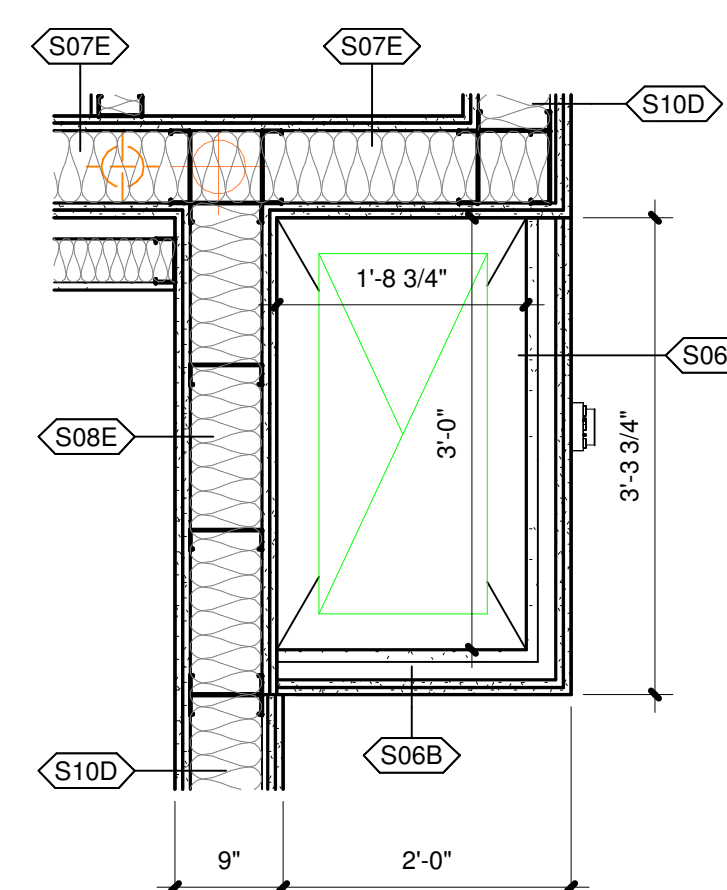

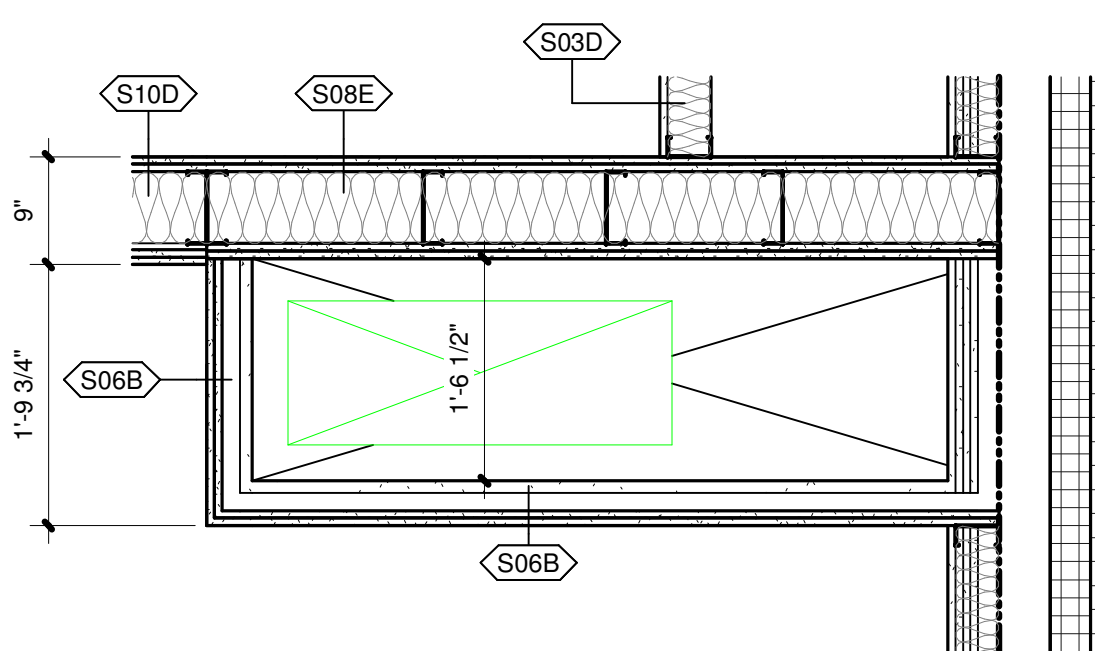

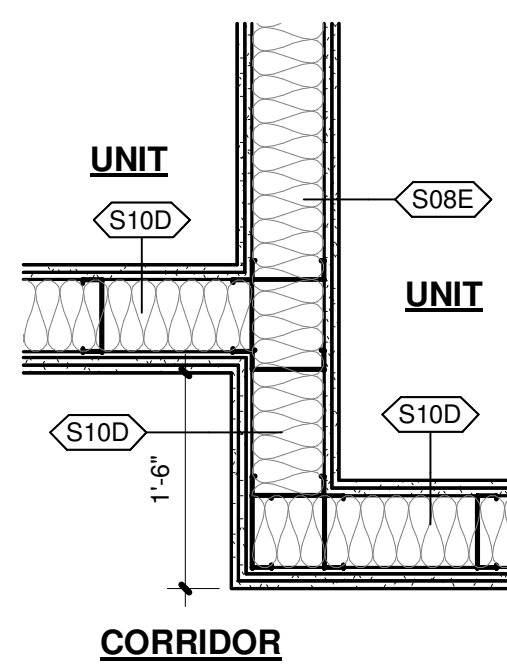
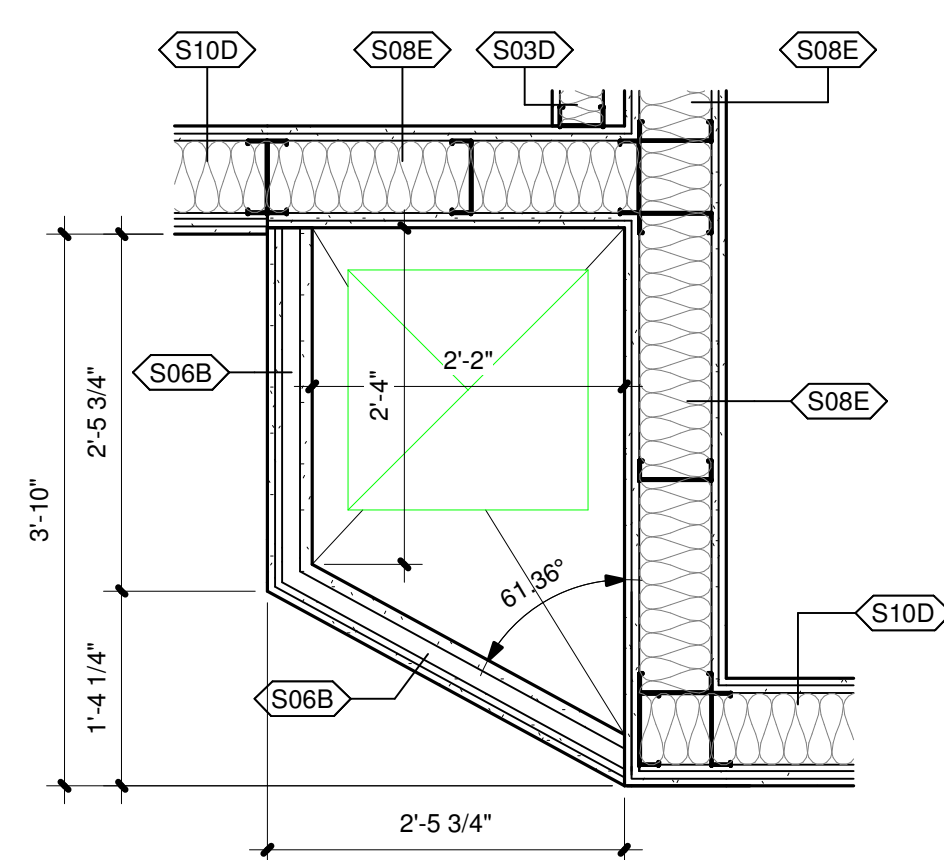

6	 <div><b>GREENFIELD ARCHITECTS LTD.</b> <i>An Affiliate of High Real Estate Group LLC</i></div> <div><b>1853 William Penn Way P.O. Box 10008 Lancaster, PA 17605-0008 (717) 293-4475 FAX (717) 293-4499 www.greenfieldarchitects.net</b></div>																																	
	<small>GREENFIELD ARCHITECTS, LTD. These plans are copyrighted and are subject to copyright protection as an "architectural work" under Section 102 of the Copyright Act, 17 U.S.C., as amended December 1990 and known as Architectural Copyright Protection Act of 1990. The protection includes but is not limited to the overall form as well as the arrangement and composition of spaces and elements of design. Under such protection, unauthorized use of these plans, or work represented, can legally result in the penalties provided.  Any reproduction of this document in part or whole without the express written permission of Greenfield Architects, Ltd. is strictly prohibited.</small>																																	
5																																		
4																																		
3																																		
	<div><b>PROGRESS PRINT</b> <b>03 OCTOBER 2025</b> <b>Not For Construction</b></div>																																	
2	<table border="1"><thead><tr><th>No.</th><th>Description</th><th>Date</th></tr></thead><tbody><tr><td>1</td><td>DESIGN DEVELOPMENT</td><td>06-27-2025</td></tr><tr><td>2</td><td>ADDENDUM NO. 1</td><td>07-18-2025</td></tr><tr><td> </td><td> </td><td> </td></tr><tr><td> </td><td> </td><td> </td></tr><tr><td> </td><td> </td><td> </td></tr><tr><td> </td><td> </td><td> </td></tr><tr><td> </td><td> </td><td> </td></tr><tr><td> </td><td> </td><td> </td></tr><tr><td> </td><td> </td><td> </td></tr><tr><td> </td><td> </td><td> </td></tr></tbody></table>	No.	Description	Date	1	DESIGN DEVELOPMENT	06-27-2025	2	ADDENDUM NO. 1	07-18-2025																								
	No.	Description	Date																															
1	DESIGN DEVELOPMENT	06-27-2025																																
2	ADDENDUM NO. 1	07-18-2025																																
1	<div><b>SOUTH BETHLEHEM HOTEL</b> <b>TEMPO BY HILTON</b> <b>HIGH HOTELS, LTD.</b>  WEST 3RD STREET CITY OF BETHLEHEM NORTHAMPTON COUNTY, PENNSYLVANIA</div> <table border="1"><tr><td>Project Number</td><td>24014</td></tr><tr><td>Date</td><td>JUNE 27, 2025</td></tr><tr><td>Drawn By</td><td>SMC</td></tr><tr><td>Checked By</td><td>JS</td></tr></table> <div><b>SECOND FLOOR PLAN</b>  <b>A-102</b></div>	Project Number	24014	Date	JUNE 27, 2025	Drawn By	SMC	Checked By	JS																									
	Project Number	24014																																
Date	JUNE 27, 2025																																	
Drawn By	SMC																																	
Checked By	JS																																	





## WALL BEARING / SHEAR LEGEND

-  **LOAD BEARING STUD WALLS**
-  **LOAD BEARING STUD AND 'X' BRACED SHEAR WALLS**
-  **LOAD BEARING CMU WALLS**

**NOTE:** VERIFY ALL BEARING AND 'X' BRACED SHEAR WALLS WITH STRUCTURAL DRAWINGS

## SUMMARY OF SPACES

### Third Floor

- 9 Queen-Queen guestrooms
- 12 King guestrooms
- 1 King Suite
- 1 Accessible King guestroom
- 1 Wellness King guestroom

### Fourth Floor

- 9 Queen-Queen guestrooms
- 12 King guestrooms
- 1 King Suite
- 1 Accessible Queen-Queen guestroom
- 1 Wellness King guestroom

### Fifth Floor

- 9 Queen-Queen guestrooms
- 12 King guestrooms
- 1 King Suite
- 1 Accessible Queen-Queen guestroom
- 1 Wellness King guestroom

### Sixth Floor

- 9 Queen-Queen guestrooms
- 12 King guestrooms
- 1 King Suite
- 1 Accessible Queen-Queen guestroom
- 1 Wellness King guestroom

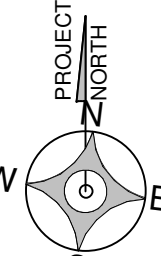
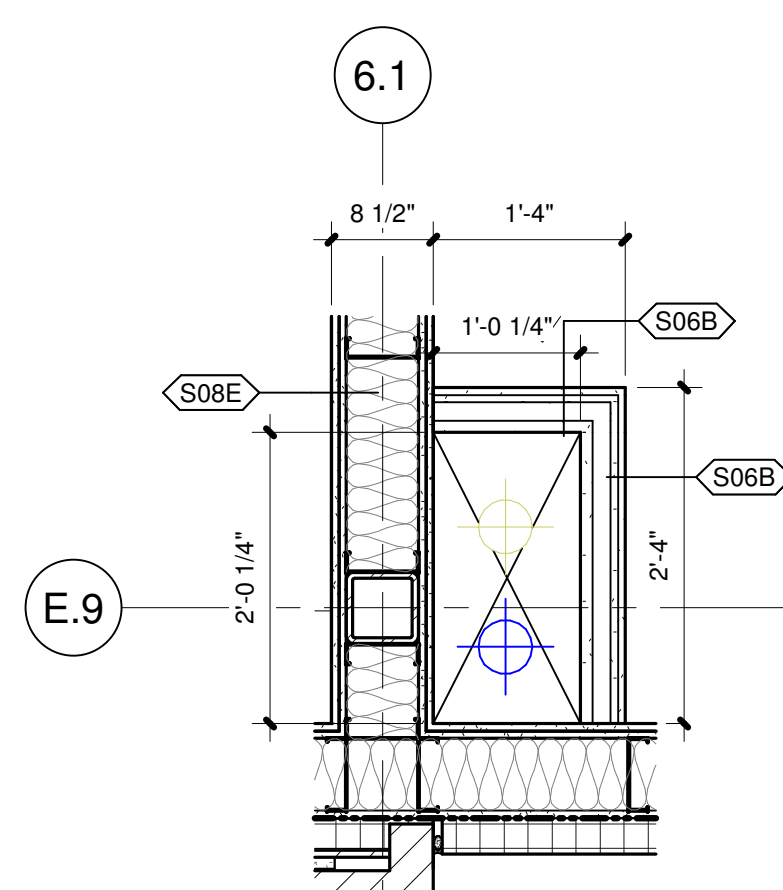
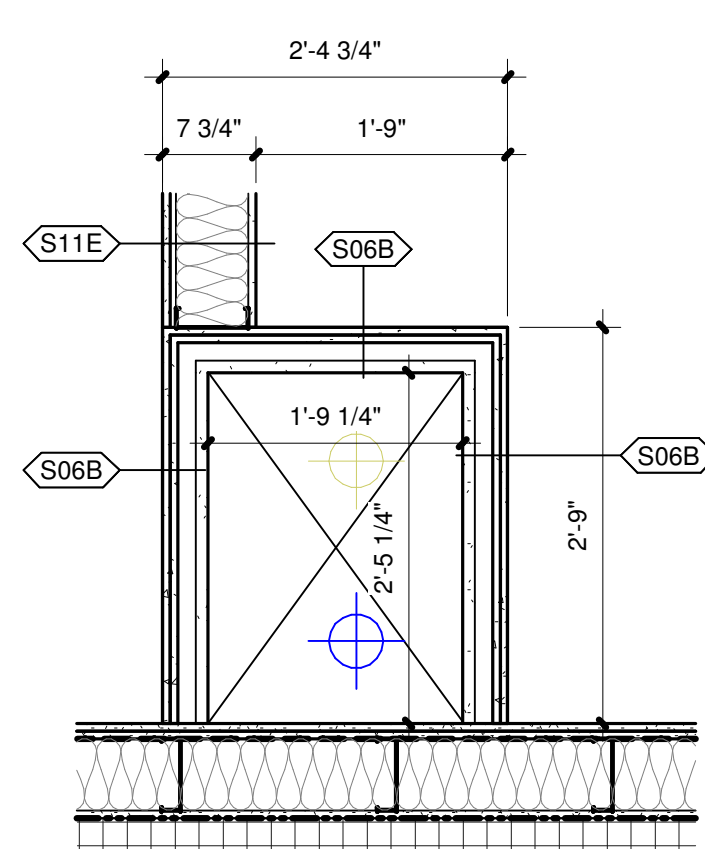
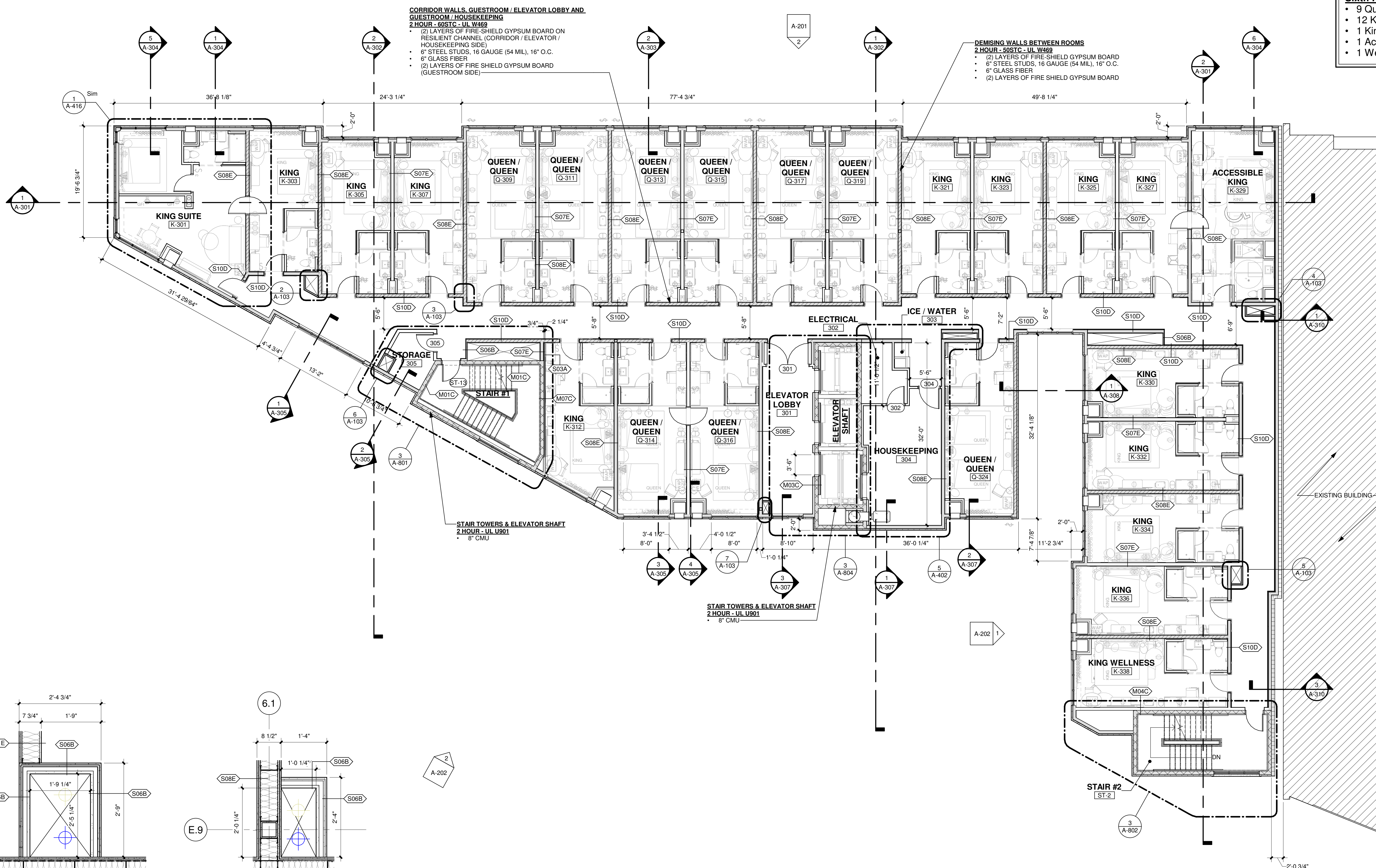
[illegible]



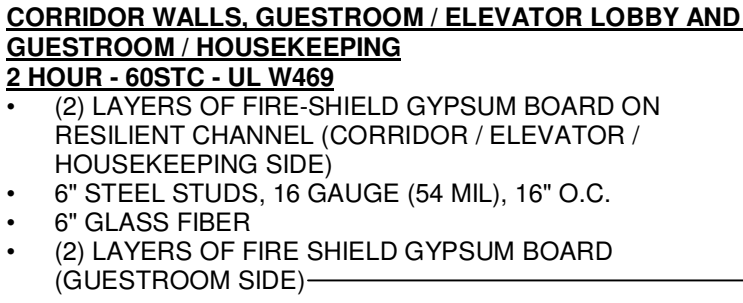

### WALL BEARING / SHEAR LEGEND

- Seventh Floor**
- Fitness Center
  - 7 Queen-Queen guestrooms
  - 12 King guestrooms
  - 1 King Suite
  - 1 Accessible King guestroom

**LOAD BEARING STUD WALLS**

**LOAD BEARING STUD AND 'X' BRACED SHEAR WALLS**

**LOAD BEARING CMU WALLS**

**NOTE:** VERIFY ALL BEARING AND 'X' BRACED SHEAR WALLS WITH STRUCTURAL DRAWINGS

**PROGRESS PRINT**  
**03 OCTOBER 2025**  
**lot For Construction**

[illegible]

**SOUTH BETHLEHEM  
HOTEL  
TEMPO BY HILTON  
HIGH HOTELS, LTD.**

WEST 3RD STREET  
CITY OF BETHLEHEM  
NORTHAMPTON COUNTY, PENNSYLVANIA

Project Number	24014
----------------	-------

Date JUNE 27, 2025

Drawn By	SMC
----------	-----

Checked By	JS
------------	----

### SEVENTH FLOOR PLAN

# A-104

**1 SEVENTH FLOOR PLAN**  
1/8" = 1'-0"



POST-SUPPORTED GLASS WINDSCREEN SYSTEM  
B.O.D. - ASCENT BY SIGHTLINE COMMERCIAL  
SOLUTIONS

- **Eighth Floor**
- Rooftop bar and dining venue
- Commercial kitchen
- Utility and other building support spaces



GREENFIELD ARCHITECTS, LTD.  
These plans are copyrighted and are subject to copyright protection under an "architectural work" under Section 102 of the Copyright Act, 17 U.S.C. as amended December 1990 and known as Architectural Copyright Protection Act of 1990. The protection includes but is not limited to the overall form as well as the arrangement and composition of spaces and elements of design. Under such protection, unauthorized use of these plans, or work represented, or illegally result in the penalties provided.

Any reproduction of this document in part or whole without the express written permission of Greenfield Architects, Ltd. is strictly prohibited.

**PROGRESS PRINT**  
**03 OCTOBER 2025**  
**Not For Construction**

[illegible]

**SOUTH BETHLEHEM  
HOTEL  
TEMPO BY HILTON  
HIGH HOTELS, LTD.**

WEST 3RD STREET  
CITY OF BETHLEHEM  
NORTHAMPTON COUNTY, PENNSYLVANIA

Project Number	240
----------------	-----

Date JUNE 27, 20

Drawn By SM

Checked By \_\_\_\_\_

**ROOF TOP PLAN (EIGHTH FLOOR)**

# A-105



10/3/2025 1:29:03 PM

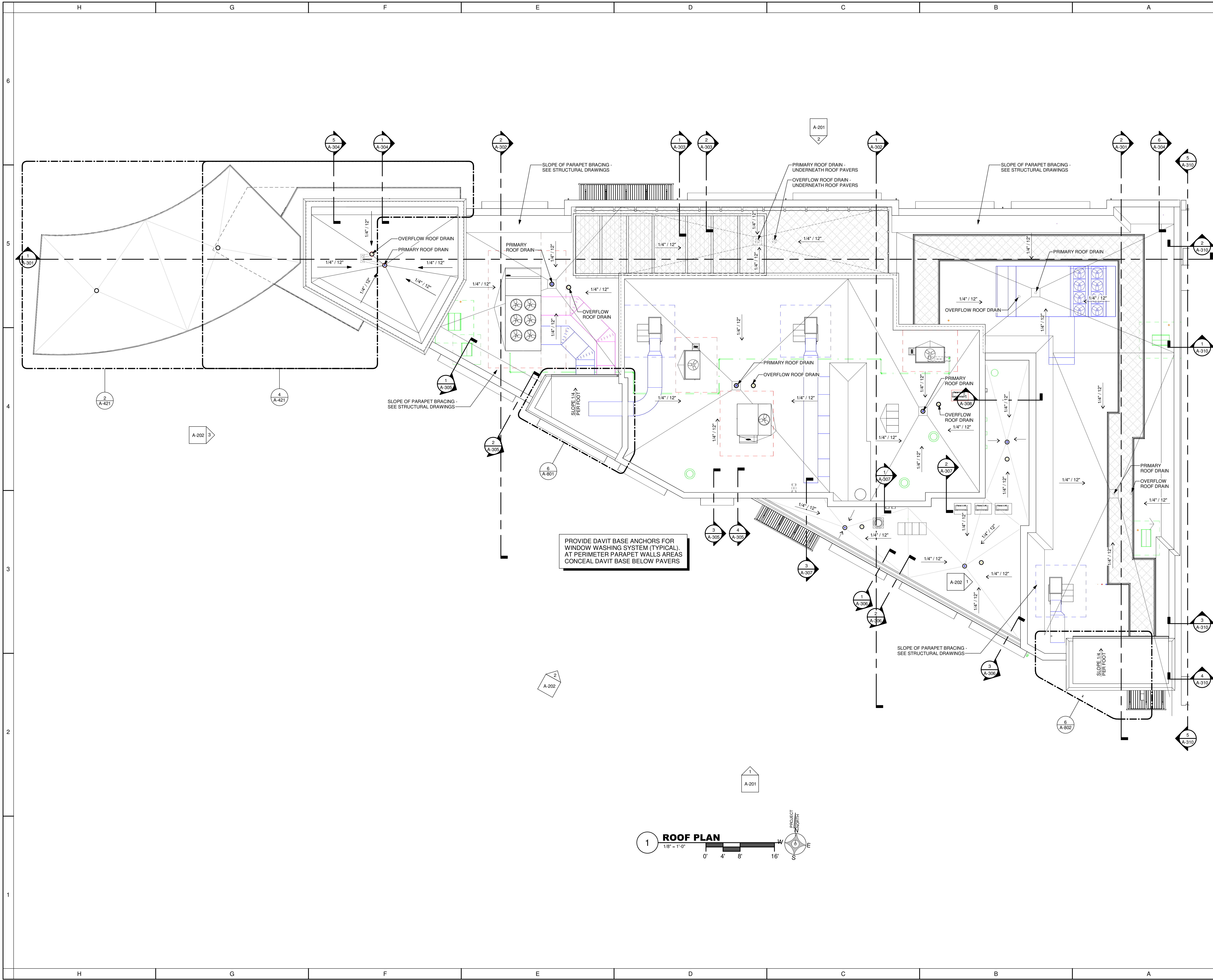

GREENFIELD ARCHITECTS, LTD.  
These plans are copyrighted and are subject to copyright protection as an architectural work under Section 102 of the Copyright Act, 17 U.S.C., as amended December 1990 and known as Architectural Copyright Protection Act of 1990. The protection includes but is not limited to the overall form as well as the arrangement and composition of spaces and elements of design. Under such protection, unauthorized use of these plans, or work represented, can legally result in the penalties provided.  
Any reproduction of this document in part or whole without the express written permission of Greenfield Architects, Ltd. is strictly prohibited.

**PROGRESS PRINT**  
**03 OCTOBER 2025**  
**Not For Construction**

No.	Description	Date
1	DESIGN DEVELOPMENT	06-27-2025

<div><b>SOUTH BETHLEHEM HOTEL TEMPO BY HILTON</b></div> <div><b>HIGH HOTELS, LTD.</b></div> <div>WEST 3RD STREET CITY OF BETHLEHEM NORTHAMPTON COUNTY, PENNSYLVANIA</div>	
Project Number	24014
Date	JUNE 27, 2025
Drawn By	Author
Checked By	Checker



10/3/2025 1:29:42 PM

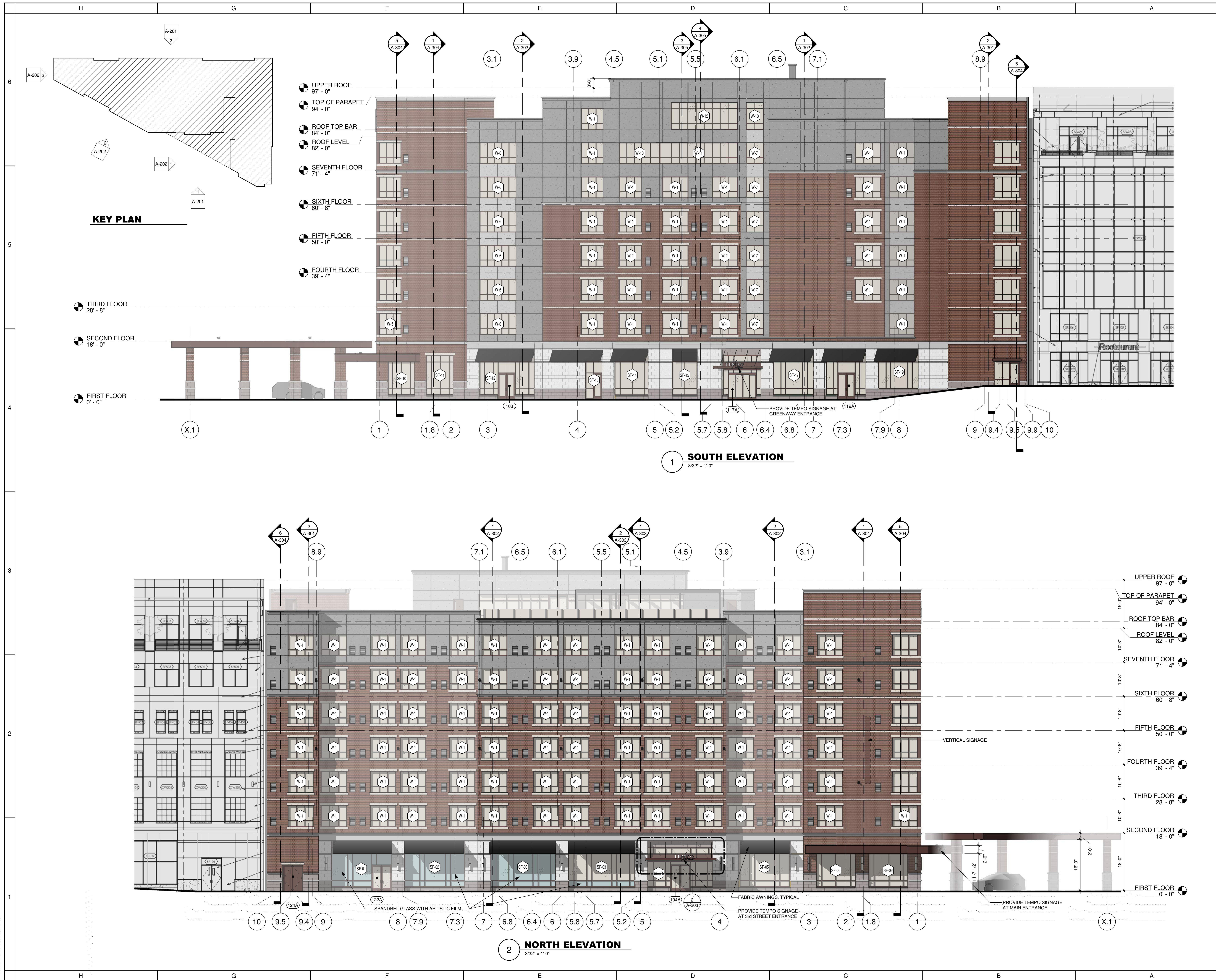

**EXTERIOR FINISH LEGEND**

MSV-1	LARGE FORMAT MASONRY VENEER - COLOR-1
MSV-2	LARGE FORMAT MASONRY VENEER - COLOR-2
BRV-1	BRICK VENEER
EIFS-1	EIFS SYSTEM - COLOR-1
EIFS-2	EIFS SYSTEM - COLOR-2
CS	CAST STONE - COLOR-1

**PROGRESS PRINT**  
**03 OCTOBER 2025**  
**Not For Construction**

No.	Description	Date
1	DESIGN DEVELOPMENT	06-27-2025

**SOUTH BETHLEHEM HOTEL**  
**TEMPO BY HILTON**  
**HIGH HOTELS, LTD.**

WEST 3RD STREET  
CITY OF BETHLEHEM  
NORTHAMPTON COUNTY, PENNSYLVANIA

Project Number 24014

Date JUNE 27, 2025

Drawn By SMC

Checked By JS

**EXTERIOR ELEVATIONS**

**A-201**



10/3/2025 1:30:15 PM

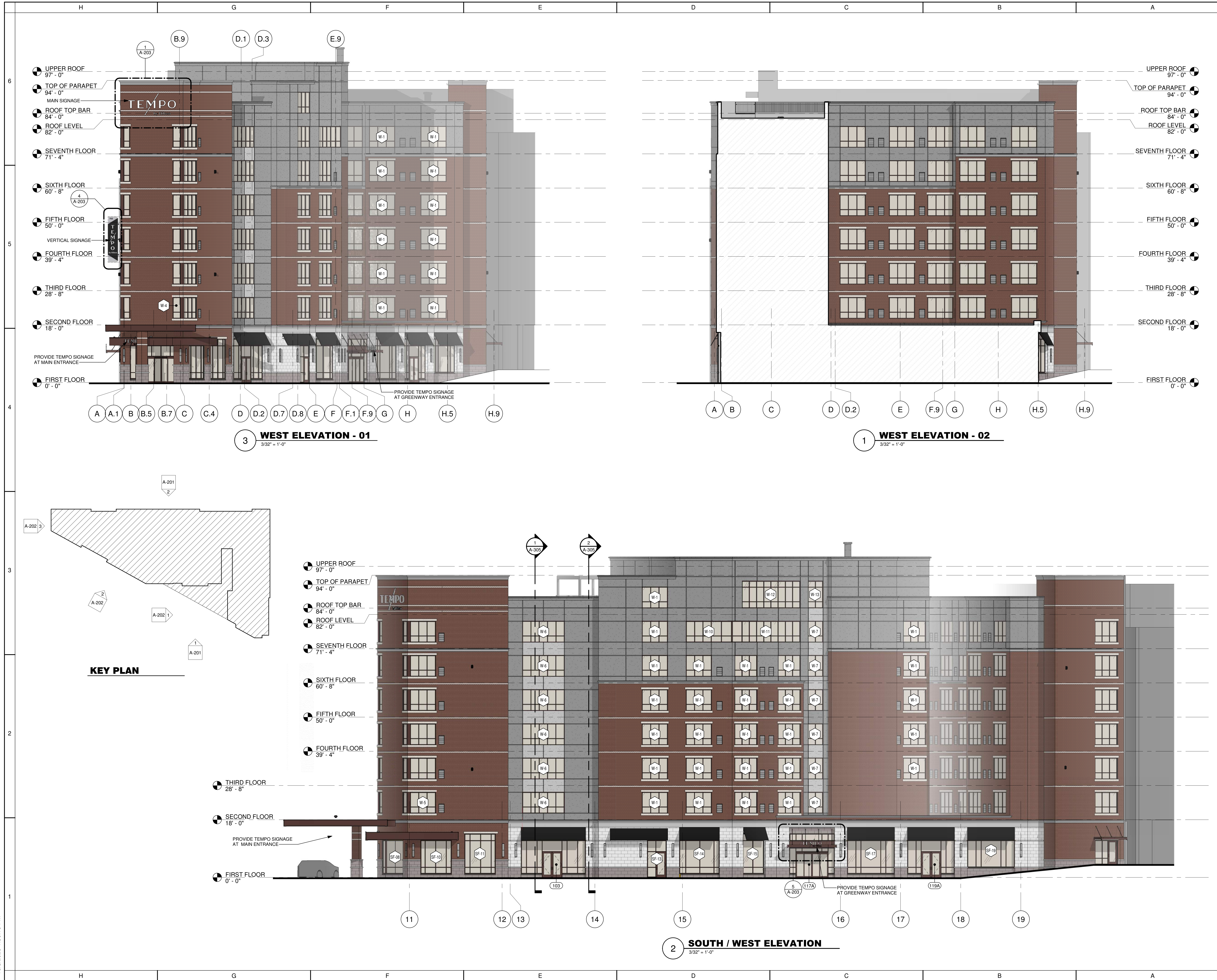

**GREENFIELD ARCHITECTS LTD.**  
An Affiliate of High Real Estate Group LLC  
1853 William Penn Way  
P.O. Box 10008  
Lancaster, PA 17605-0008  
(717) 293-4475  
FAX (717) 293-4499  
www.greenfieldarchitects.net

GREENFIELD ARCHITECTS, LTD.  
These plans are copyrighted and are subject to copyright protection as an architectural work under Section 102 of the Copyright Act, 17 U.S.C. as amended December 1990 and known as Architectural Copyright Protection Act of 1990. The protection includes but is not limited to the overall form as well as the arrangement and composition of spaces and elements of design. Under such protection, unauthorized use of these plans, or work represented, can legally result in the penalties provided.  
Any reproduction of this document in part or whole without the express written permission of Greenfield Architects, Ltd. is strictly prohibited.

**EXTERIOR FINISH LEGEND**

- MSV-1 LARGE FORMAT MASONRY VENEER - COLOR-1
- MSV-2 LARGE FORMAT MASONRY VENEER - COLOR-2
- BRV-1 BRICK VENEER
- EIFS-1 EIFS SYSTEM - COLOR-1
- EIFS-2 EIFS SYSTEM - COLOR-2
- CS CAST STONE - COLOR-1

**PROGRESS PRINT**  
03 OCTOBER 2025  
Not For Construction

No.	Description	Date
1	DESIGN DEVELOPMENT	06-27-2025

**SOUTH BETHLEHEM HOTEL**  
**TEMPO BY HILTON**  
HIGH HOTELS, LTD.

WEST 3RD STREET  
CITY OF BETHLEHEM  
NORTHAMPTON COUNTY, PENNSYLVANIA  
Project Number 24014  
Date JUNE 27, 2025  
Drawn By SMC  
Checked By JS

EXTERIOR ELEVATIONS

**A-202**



10/3/2025 1:30:22 PM



**GREENFIELD ARCHITECTS LTD.**  
An Affiliate of High Real Estate Group LLC  
1853 William Penn Way  
P.O. Box 10008  
Lancaster, PA 17605-0008  
(717) 293-4475  
FAX (717) 293-4499  
www.greenfieldarchitects.net

GREENFIELD ARCHITECTS, LTD.  
These plans are copyrighted and are subject to copyright protection as an architectural work under Section 102 of the Copyright Act, 17 U.S.C. as amended December 1990 and known as Architectural Copyright Protection Act of 1990. The protection includes but is not limited to the overall form as well as the arrangement and composition of spaces and elements of design. Under such protection, unauthorized use of these plans, or work represented, can legally result in the penalties provided.  
Any reproduction of this document in part or whole without the express written permission of Greenfield Architects, Ltd. is strictly prohibited.

**PROGRESS PRINT**  
**03 OCTOBER 2025**  
**Not For Construction**

No.	Description	Date
1	DESIGN DEVELOPMENT	06-27-2025

**SOUTH BETHLEHEM HOTEL**  
**TEMPO BY HILTON**  
**HIGH HOTELS, LTD.**

WEST 3RD STREET  
CITY OF BETHLEHEM  
NORTHAMPTON COUNTY, PENNSYLVANIA

Project Number 24014

Date JUNE 27, 2025

Drawn By SMC

Checked By JS

**BUILDING SECTIONS**

**A-301**



10/3/2025 1:30:32 PM

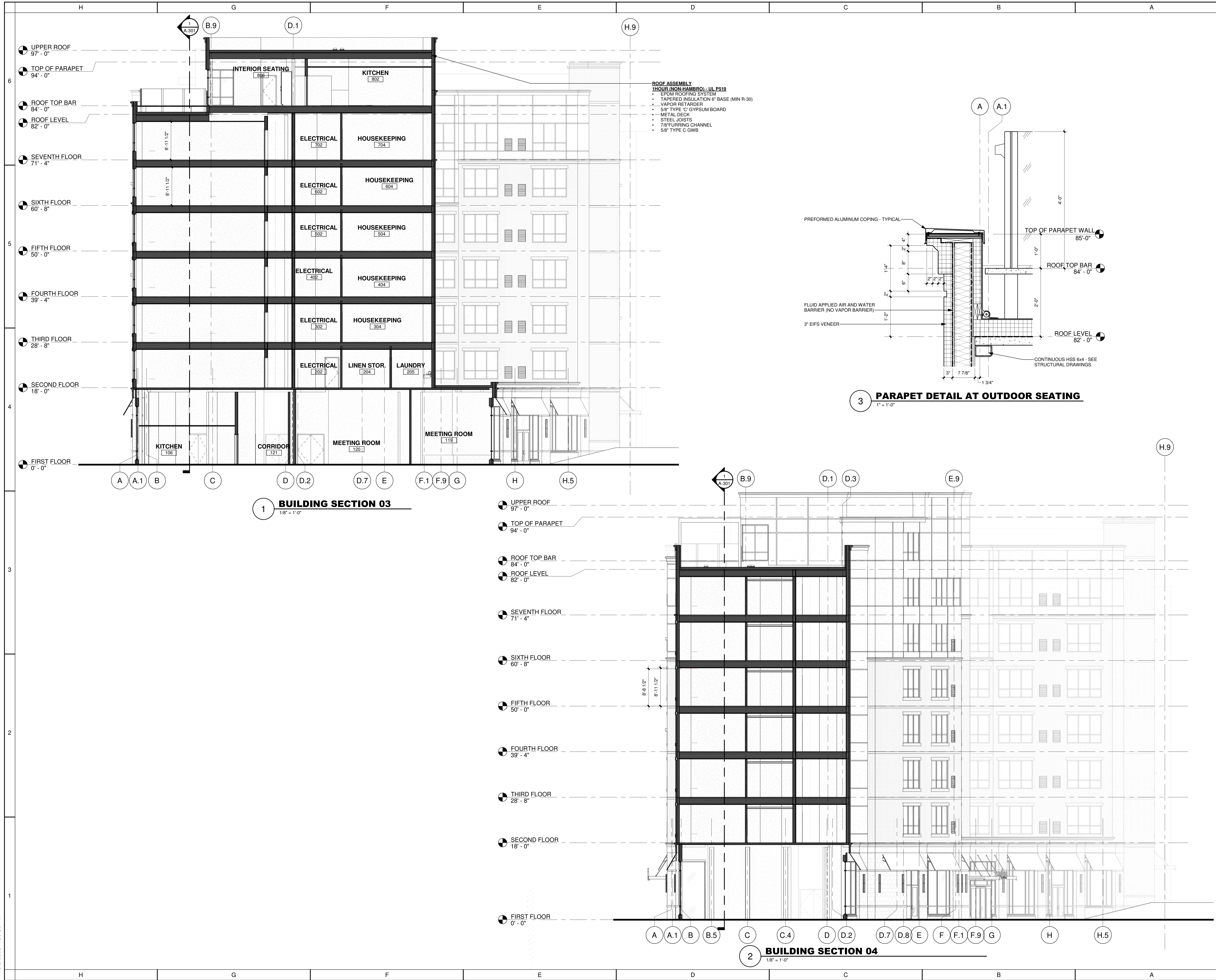

**GREENFIELD ARCHITECTS LTD.**  
An Affiliate of High Real Estate Group LLC  
1853 William Penn Way  
P.O. Box 10008  
Lancaster, PA 17605-0008  
(717) 293-4475  
FAX (717) 293-4499  
www.greenfieldarchitects.net

GREENFIELD ARCHITECTS, LTD.  
These plans are copyrighted and are subject to copyright protection as an architectural work under Section 102 of the Copyright Act, 17 U.S.C., as amended December 1990 and known as Architectural Copyright Protection Act of 1990. The protection includes but is not limited to the overall form as well as the arrangement and composition of spaces and elements of design. Under such protection, unauthorized use of these plans, or work represented, can legally result in the penalties provided.  
Any reproduction of this document in part or whole without the express written permission of Greenfield Architects, Ltd. is strictly prohibited.

**PROGRESS PRINT**  
**03 OCTOBER 2025**  
**Not For Construction**

No.	Description	Date
1	DESIGN DEVELOPMENT	06-27-2025

<b>SOUTH BETHLEHEM HOTEL</b> <b>TEMPO BY HILTON</b> <b>HIGH HOTELS, LTD.</b>	
WEST 3RD STREET CITY OF BETHLEHEM NORTHAMPTON COUNTY, PENNSYLVANIA	
Project Number	24014
Date	JUNE 27, 2025
Drawn By	SMC
Checked By	JS

**BUILDING SECTIONS**  
**A-302**



10/3/2025 1:30:34 PM

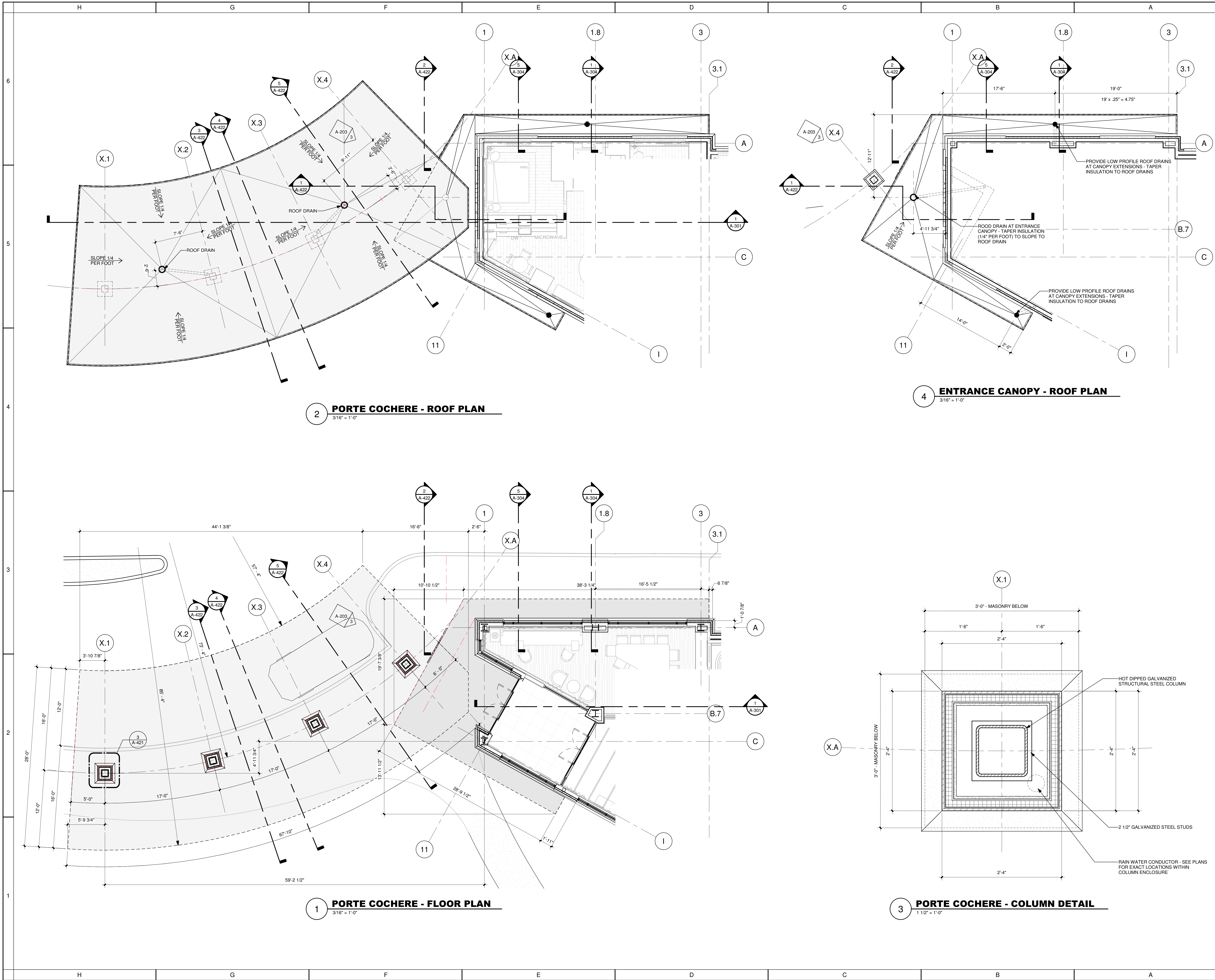

GREENFIELD ARCHITECTS, LTD.  
These plans are copyrighted and are subject to copyright protection as an architectural work under Section 102 of the Copyright Act, 17 U.S.C. as amended December 1990 and known as Architectural Copyright Protection Act of 1990. The protection includes but is not limited to the overall form as well as the arrangement and composition of spaces and elements of design. Under such protection, unauthorized use of these plans, or work represented, can legally result in the penalties provided.

Any reproduction of this document in part or whole without the express written permission of Greenfield Architects, Ltd. is strictly prohibited.

**PROGRESS PRINT**  
**03 OCTOBER 2025**  
**Not For Construction**

No.	Description	Date
1	DESIGN DEVELOPMENT	06-27-2025

**SOUTH BETHLEHEM HOTEL**  
**TEMPO BY HILTON**  
**HIGH HOTELS, LTD.**

WEST 3RD STREET  
CITY OF BETHLEHEM  
NORTHAMPTON COUNTY, PENNSYLVANIA

Project Number 24014

Date JUNE 27, 2025

Drawn By SMC

Checked By JS

**PORTE COCHERE / CANOPY**  
**PLANS AND DETAILS**

**A-421**



**3 PORTE COCHERE - SECTION 01**  
1/4" = 1'-0"

[illegible]

<b>SOUTH BETHLEHEM HOTEL TEMPO BY HILTON</b>	
<b>HIGH HOTELS, LTD.</b>	
WEST 3RD STREET CITY OF BETHLEHEM NORTHAMPTON COUNTY, PENNSYLVANIA	
Project Number	24014
Date	JUNE 27, 2025
Drawn By	SMC
Checked By	JS
<b>PORTE COCHERE / CANOPY PLANS, SECTIONS, AND DETAILS</b>	
<b>A-422</b>	



10/3/2025 1:30:40 PM

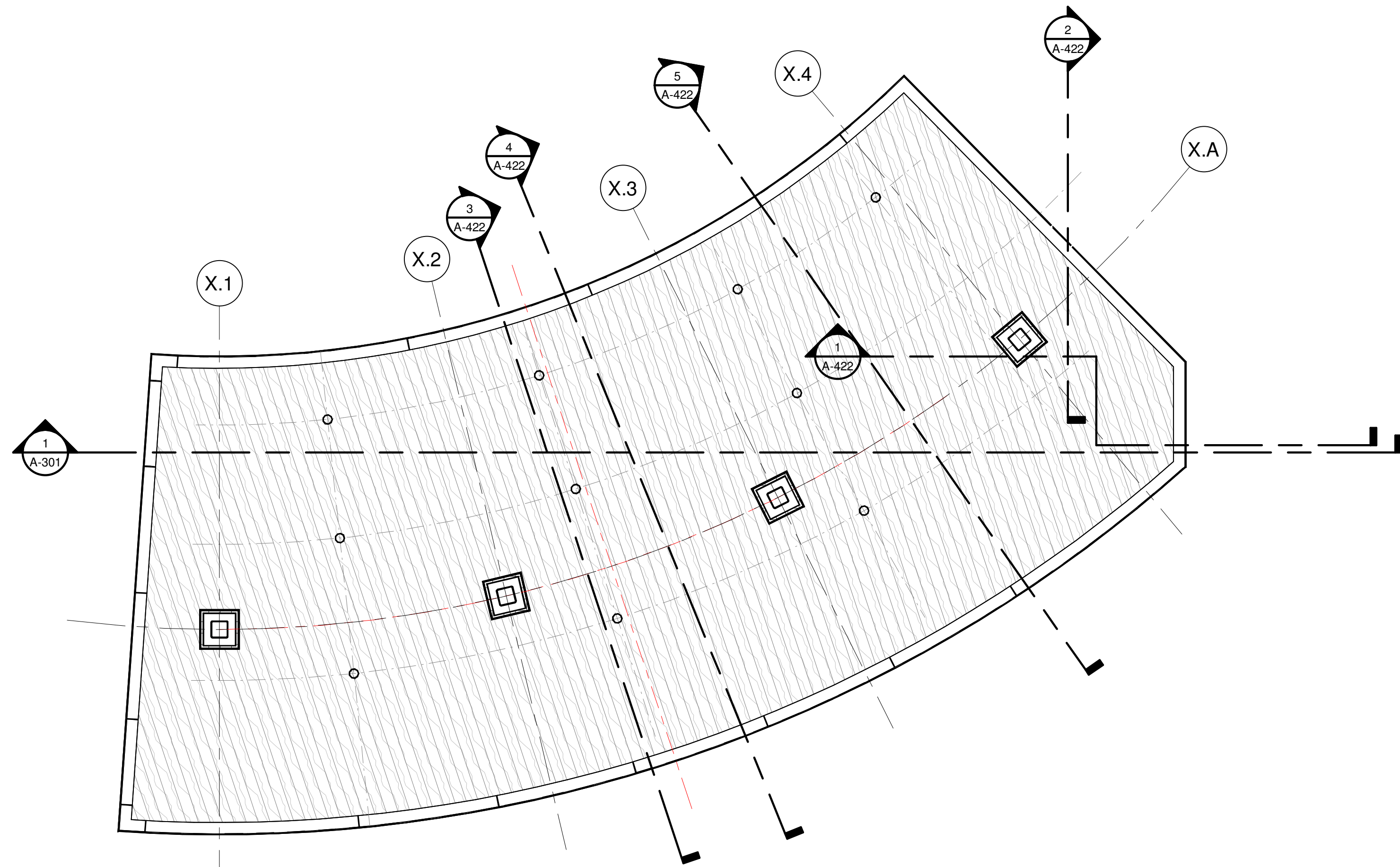

1 **PORTE COCHERE - REFLECTED CEILING PLAN**  
3/16" = 1'-0"

