

**APPLICATION FOR CERTIFICATE OF APPROPRIATENESS (COA)**

Building address 123 E Church St  
 Owner of building Vincent & Abigail Napolitano Phone [REDACTED]  
 Owner's email & mailing address [REDACTED]  
 Applicant Sonya Walker & Vincent Napolitano Phone [REDACTED]  
 Applicant's email & mailing address [REDACTED]

Street and Number                      City                      State                      Zip Code

**APPLICANT MUST ATTEND MEETING FOR CASE TO BE HEARD.**  
**USE THE CHECKLIST ON THE BACK OF THIS APPLICATION TO ENSURE YOUR SUBMISSION IS COMPLETE.**

*Application form, photographs, and drawings must be submitted (see attached for deadline) prior to the regular scheduled meeting in order to be placed on the agenda for the next meeting.*

**1. PHOTOGRAPHS** - Photographs of your building and neighboring buildings must accompany your application.

**2. TYPE OF WORK PROPOSED** - Check all that apply. Please bring any samples or manufactures specifications for products you will use in this project.

- |  |  |
|--|--|
| <input type="checkbox"/> Trim and decorative woodwork            | <input type="checkbox"/> Skylights                                     |
| <input type="checkbox"/> Siding and Masonry                      | <input type="checkbox"/> Metal work                                    |
| <input type="checkbox"/> Roofing, gutter and downspout           | <input type="checkbox"/> Light fixtures                                |
| <input type="checkbox"/> Windows, doors, and associated hardware | <input type="checkbox"/> Signs   |
| <input type="checkbox"/> Storm windows and storm doors           | <input type="checkbox"/> Demolition                                    |
| <input type="checkbox"/> Shutters and associated hardware        | <input checked="" type="checkbox"/> Other <u>Fencing - Replacement</u> |
| <input type="checkbox"/> Paint (Submit color chips - HARB only)  |  |

**3. DRAWINGS OF PROPOSED WORK** - Required drawings must accompany your application. Please submit **ONE ORIGINAL AND TEN (10) COPIES OF DRAWINGS, PHOTOGRAPHS, APPLICATION FORM, AND ANY SPECIFICATIONS**

- ☒ Alteration, renovation, restoration (1/4 or 1/8"=1'0" scale drawings required IF walls or openings altered.)  
☐ New addition (1/4" or 1/8"=1'0" scale drawings: elevations, floor plans, site plan)  
☐ New building or structure (1/4" or 1/8"=1'0" scale drawings: elevations, floor plans, site plan)  
☐ Demolition, removal of building features or building (1/4" or 1/8"=1'0" scale drawings: elevation of remaining site and site plan)  
☐ A scale drawing, with an elevation view, is required for all sign submittals

**4. DESCRIBE PROJECT** - Describe any work checked in #2 and #3 above. Attach additional sheets as needed.

Remove existing ~~aspen~~ pine fencing and replace with red cedar fencing

**5. APPLICANT'S SIGNATURE** Vincent Napolitano **DATE:** 2/10/25  
**OWNER'S SIGNATURE** Vincent Napolitano **DATE:** 2/10/25

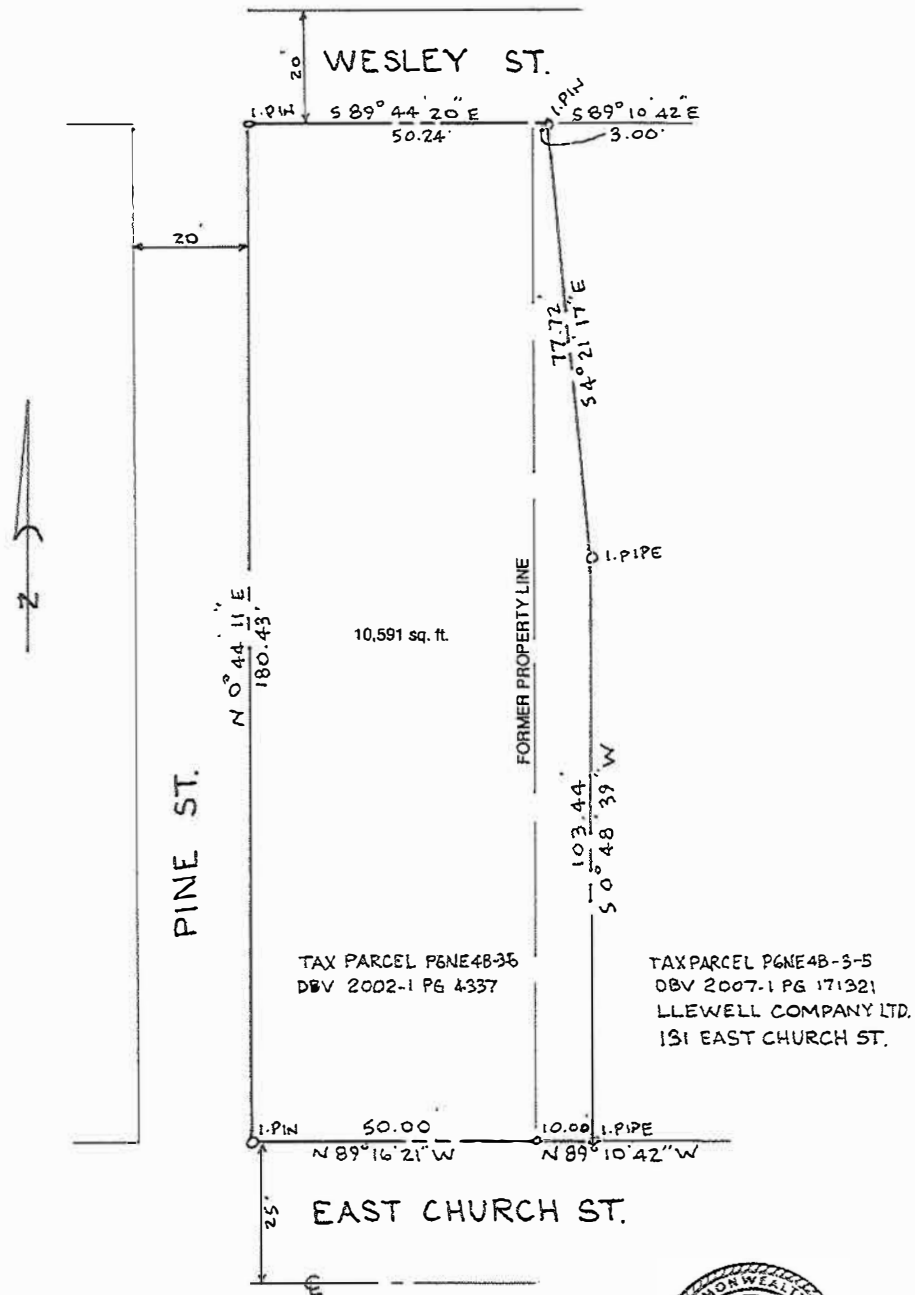

SURVEY PLAN  
123 EAST CHURCH ST.  
CITY OF BETHLEHEM  
NORTHAMPTON CO., PA

SCALE: 1" = 20'  
JAN. 17, 2025



Job Drawing:

410'

Wesley St

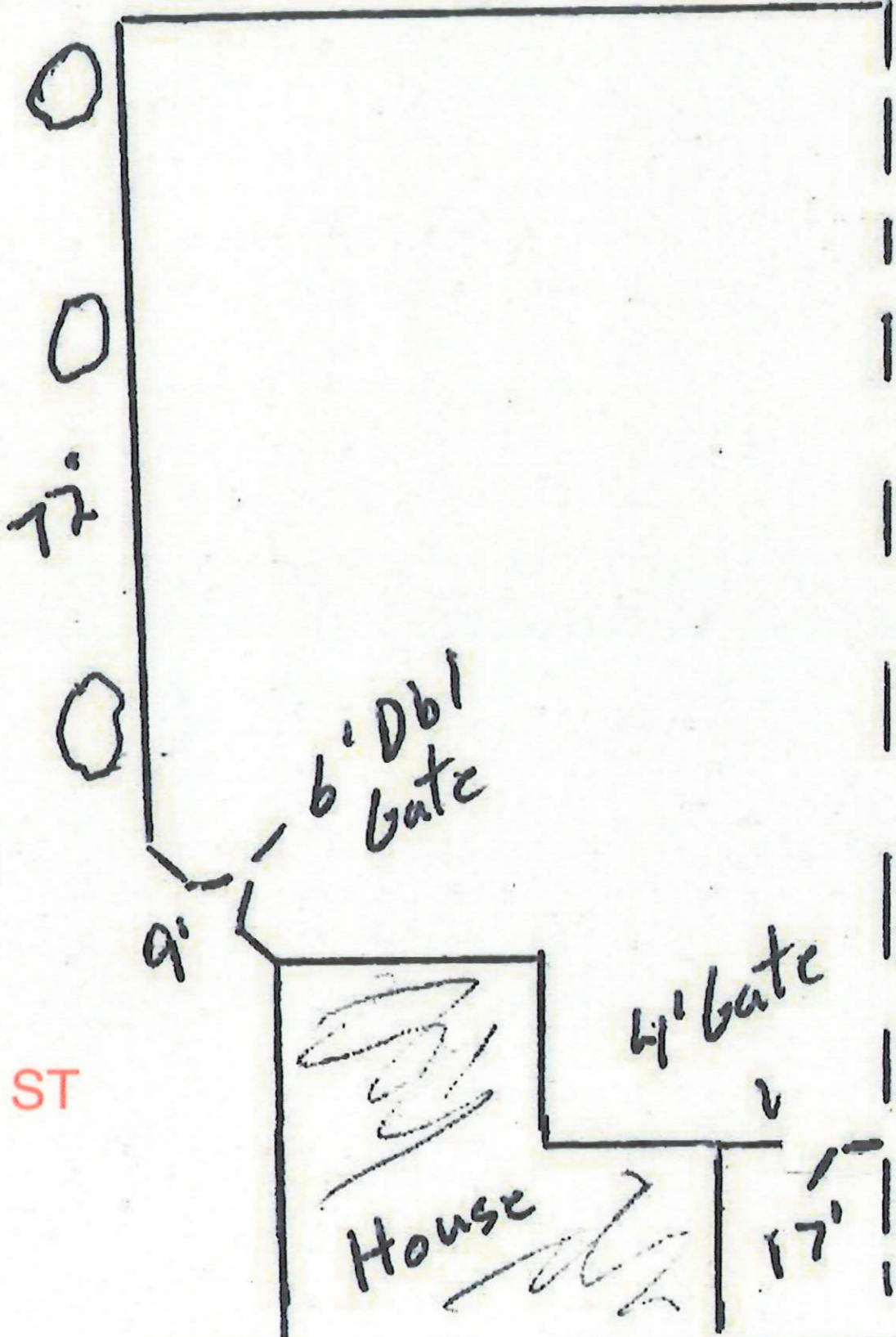

Pine ST

House

6' Dbl Gate

4' Gate

17'