

EXTERIOR MATERIAL LEGEND

NO. MATERIAL COMMENT

1 BRICK VENEER, SELECTED BY ARCHITECT

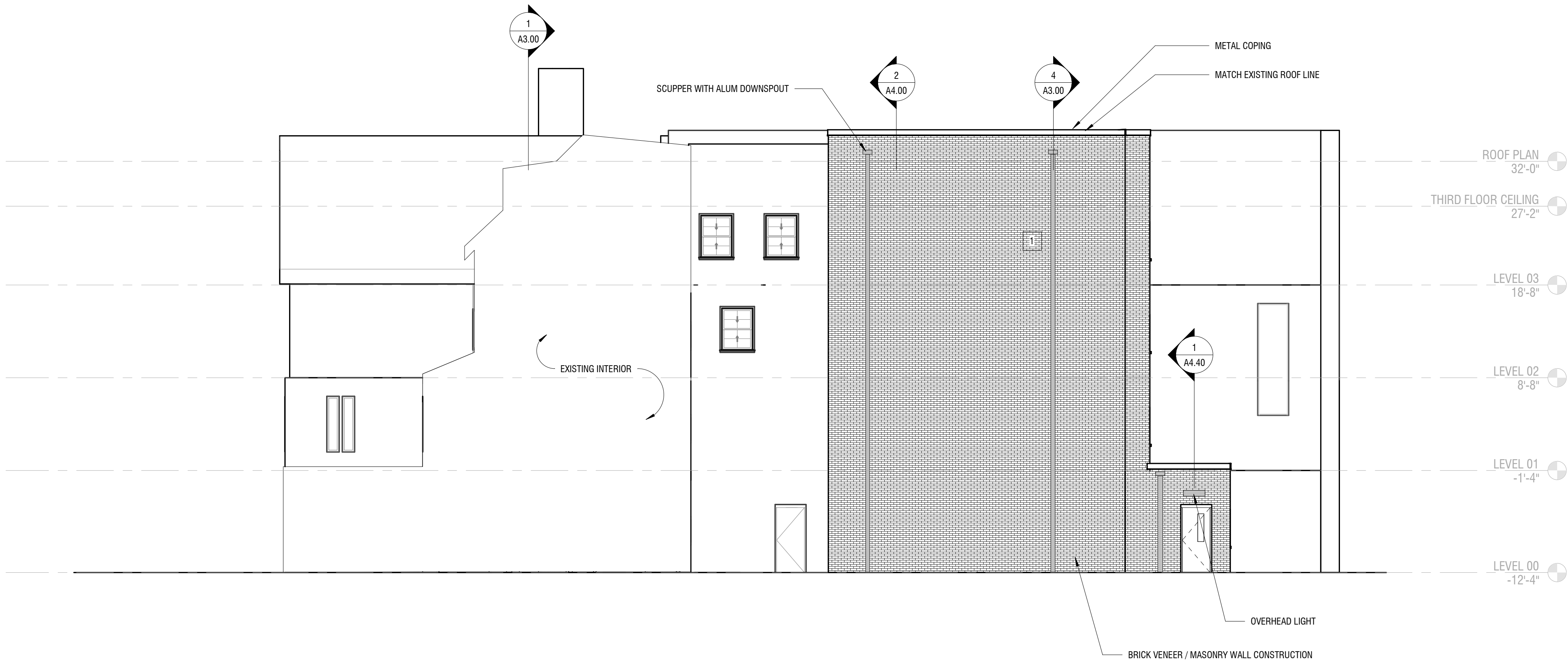

1 EAST ELEVATION
1/8" = 1'-0"

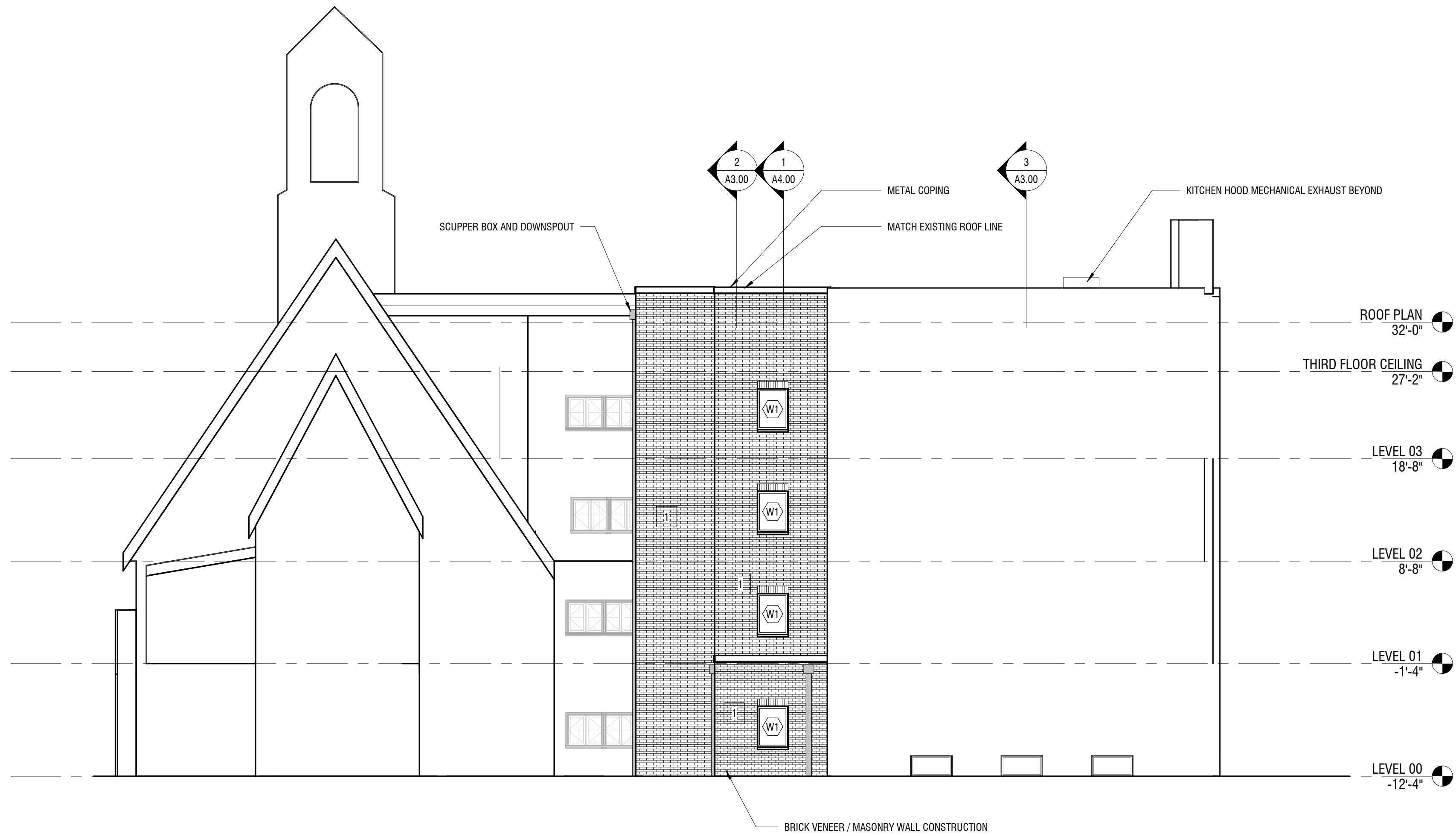

2 SOUTH ELEVATION
1/8" = 1'-0"

PROJECT:
Trinity Episcopal Church Renovations and Addition
44 E Market St, Bethlehem, PA 18018

OWNER:
Trinity Episcopal Church
44 E Market St, Bethlehem, PA 18018

PROJECT TEAM:
ARCHITECT: ALLOYS ARCHITECTURE
CIVIL: Pennoni
STRUCTURAL: Pennoni
MEPP: Barry Iselt & Associates
ACOUSTICS: N/A
FOOD SERVICE: Singer
RESIDENT ENGINEER:

SUBMISSIONS:		
NO.	ISSUE DESCRIPTION	DATE
1	Permit Set	07/30/25

KEY PLAN:

REGISTRATION:
ALLOY5 ARCHITECTURE
330 WEST BROAD ST. BETHLEHEM, PA 18018
610.419.4055

SHEET TITLE:
EXTERIOR ELEVATIONS

DATE:	07/30/2025
SCALE:	1/8" = 1'-0"
DRAWN BY:	Author
CHECKED BY:	Checker
PROJ NO:	25-034

A2.00

PROJECT:

Trinity Episcopal Church Renovations and Addition

44 E Market St, Bethlehem, PA 18018

OWNER:

Trinity Episcopal Church

44 E Market St, Bethlehem, PA 18018

PROJECT TEAM:

ARCHITECT:

ALLOYS ARCHITECTURE

CIVIL:

Pennoni

STRUCTURAL:

Pennoni

MEPP:

Barry Iselt & Associates

ACOUSTICS:

N/A

FOOD SERVICE:

Singer

RESIDENT ENGINEER:

SUBMISSIONS:

NO.	ISSUE DESCRIPTION	DATE
1	Permit Set	07/30/25

REGISTRATION:

ALLOY5

ARCHITECTURE

330 WEST BROAD ST. BETHLEHEM, PA 18018

610.419.4055

KEY PLAN:

SHEET TITLE:

BUILDING SECTIONS

DATE:

07/30/2025

SCALE:

1/8" = 1'-0"

DRAWN BY:

Author

CHECKED BY:

Checker

PROJ NO:

25-034

A3.00

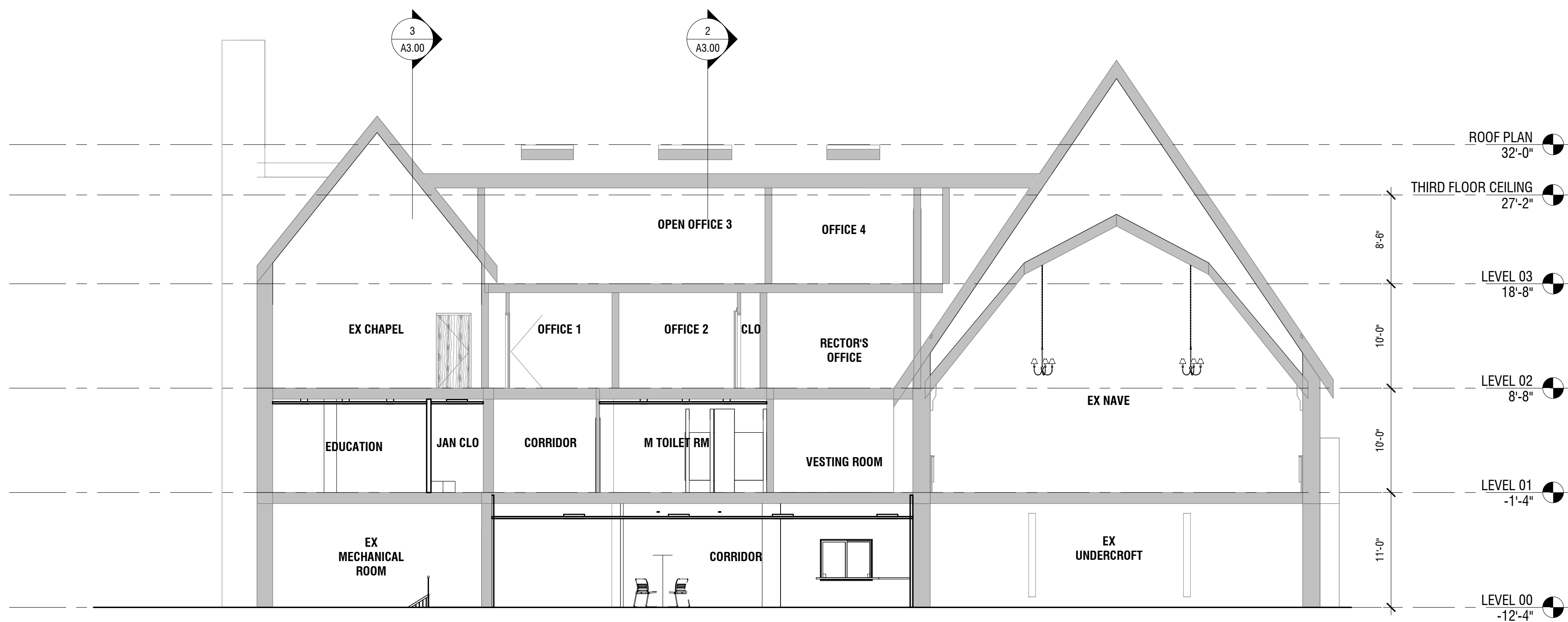

1 BUILDING SECTION 1
1/8" = 1'-0"

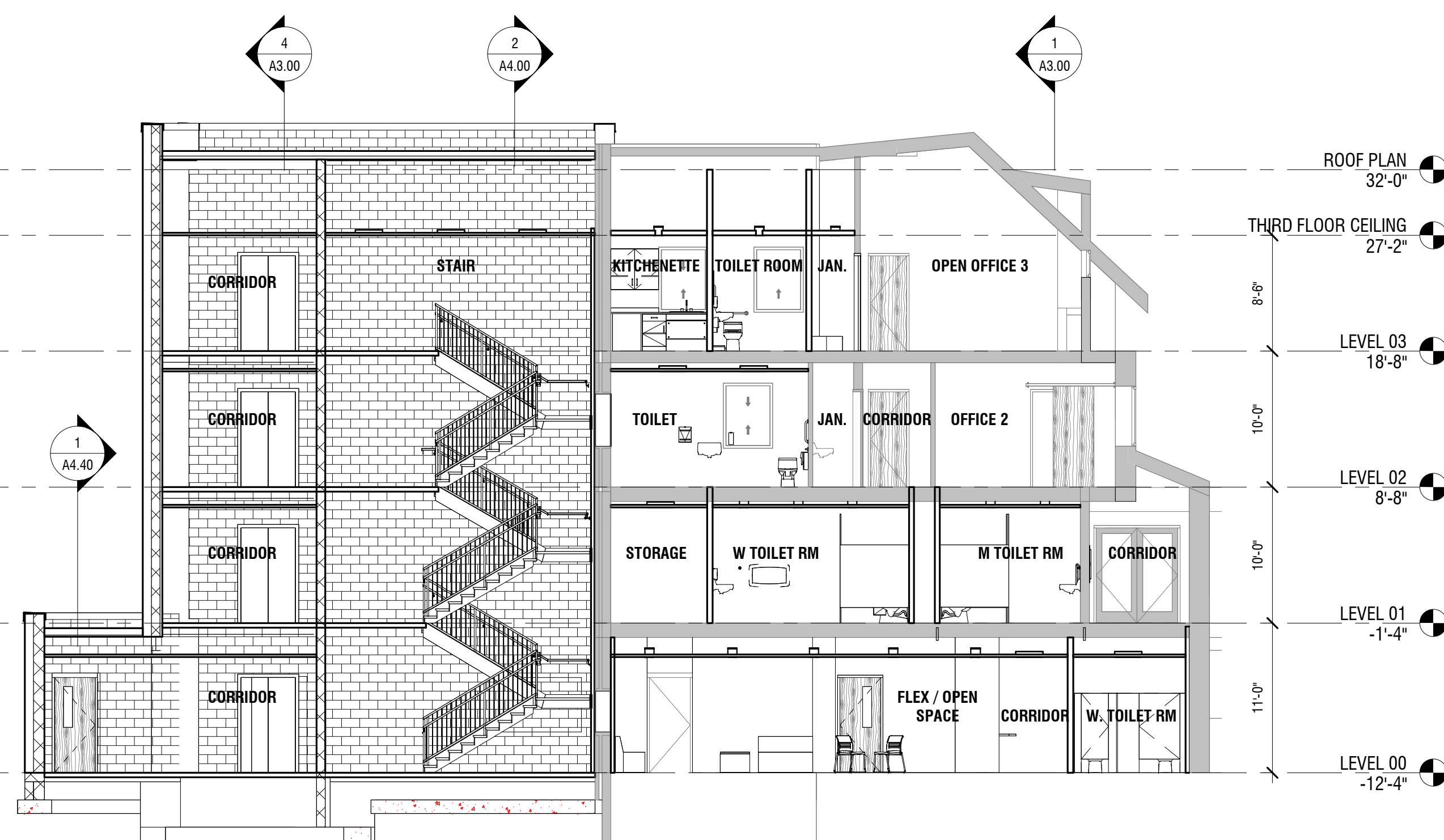

2 BUILDING SECTION 2
1/8" = 1'-0"

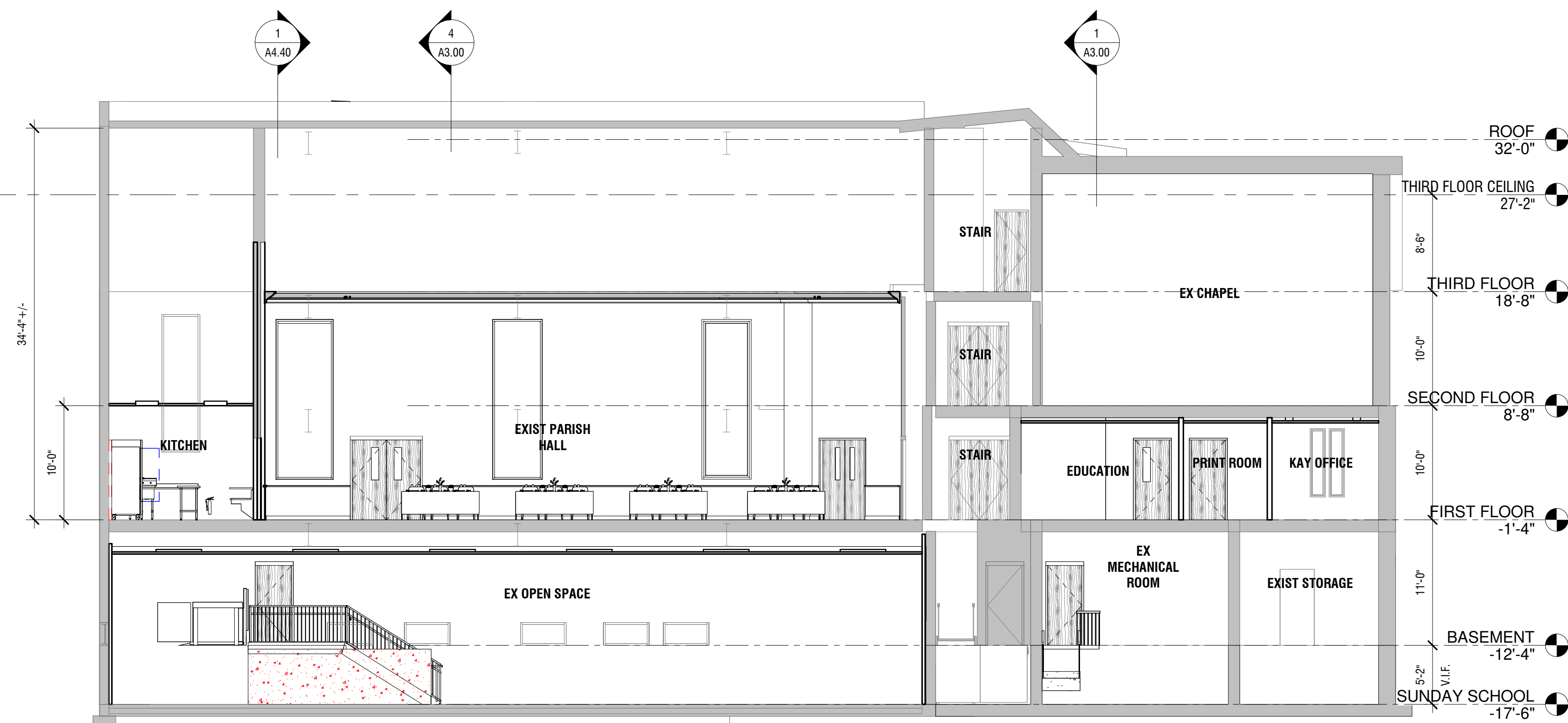

3 BUILDING SECTION 3
1/8" = 1'-0"

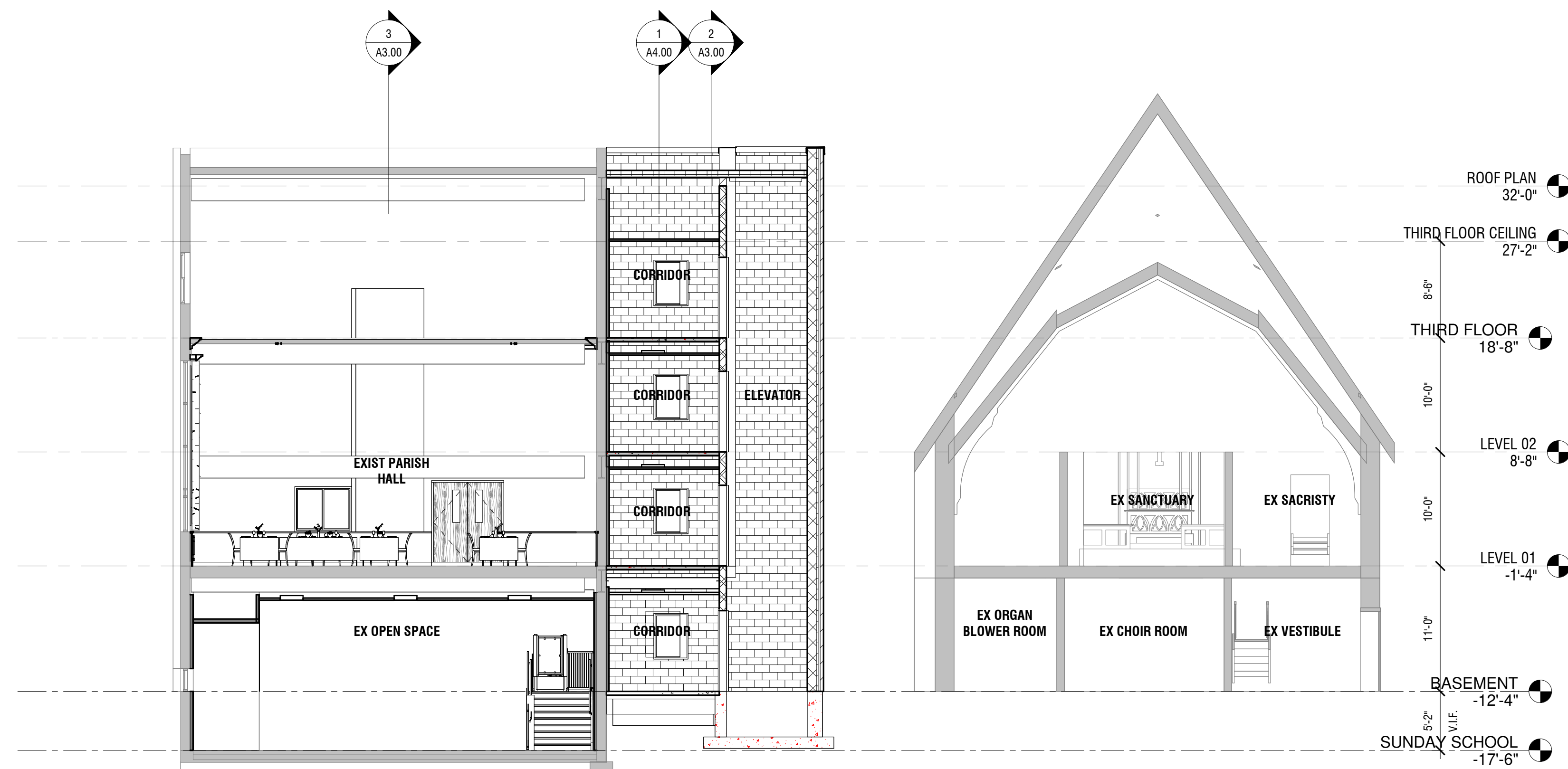

4 BUILDING SECTION 4
1/8" = 1'-0"

1 WALL SECTION 1
3/4" = 1'-0"

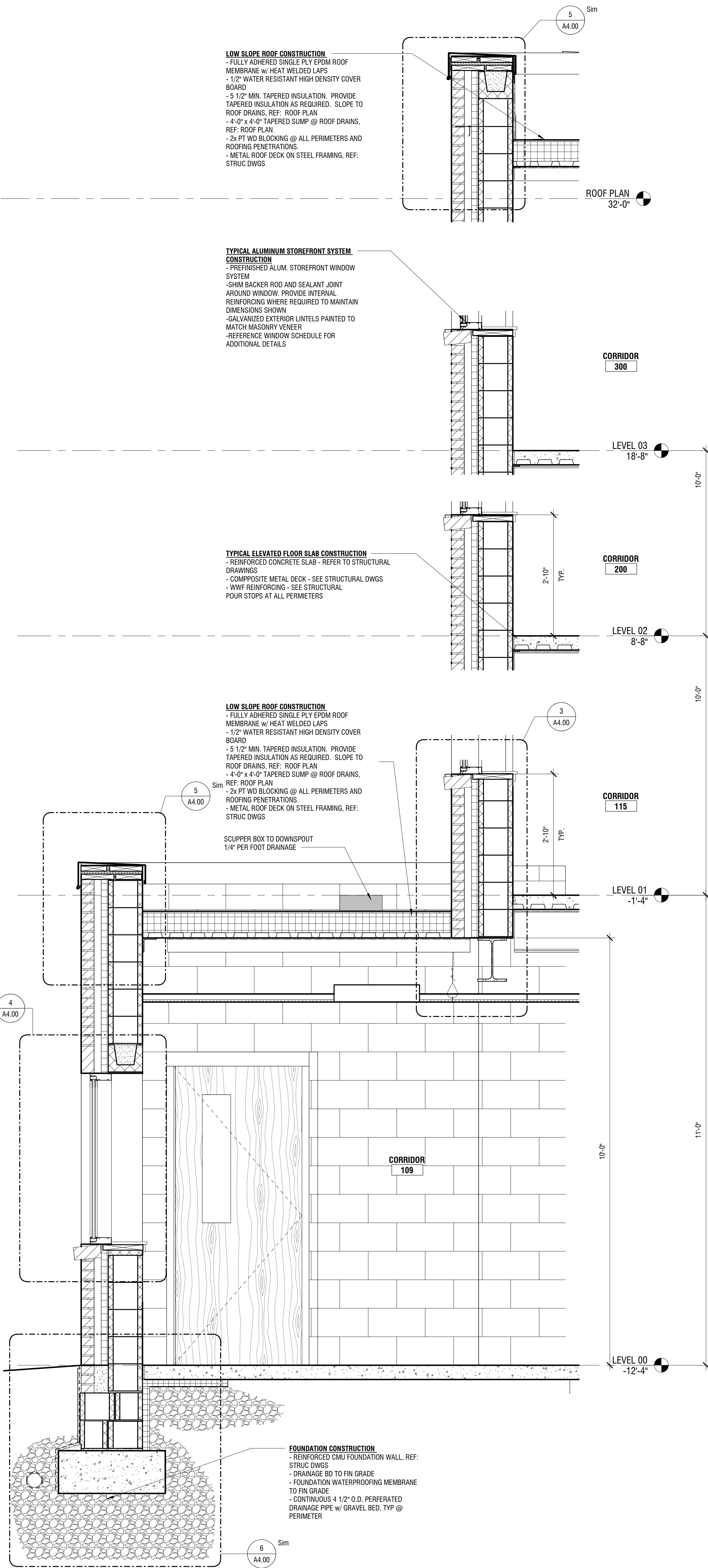

4 SECTION DETAIL 2
1 1/2" = 1'-0"

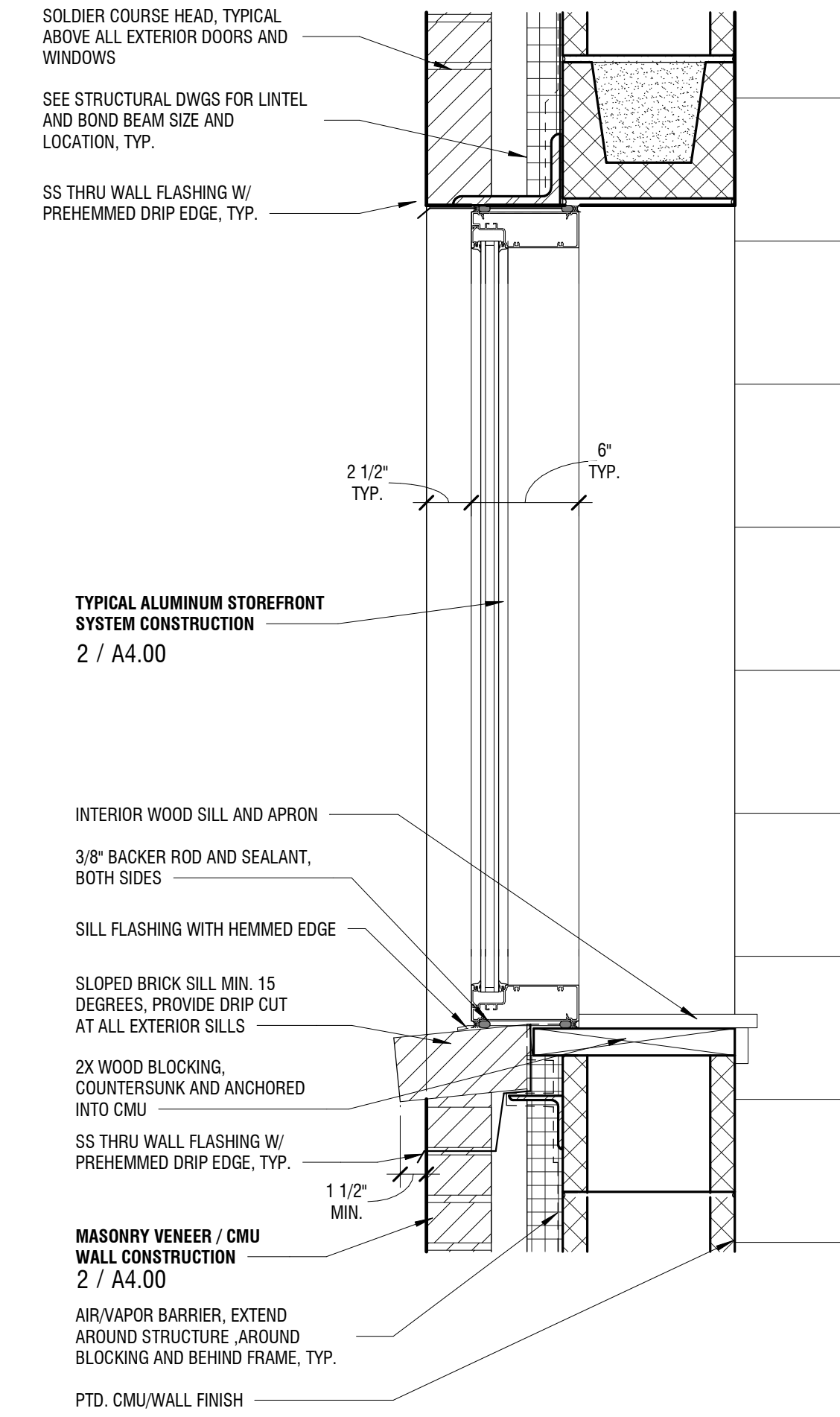

3 SECTION DETAIL 1
1 1/2" = 1'-0"

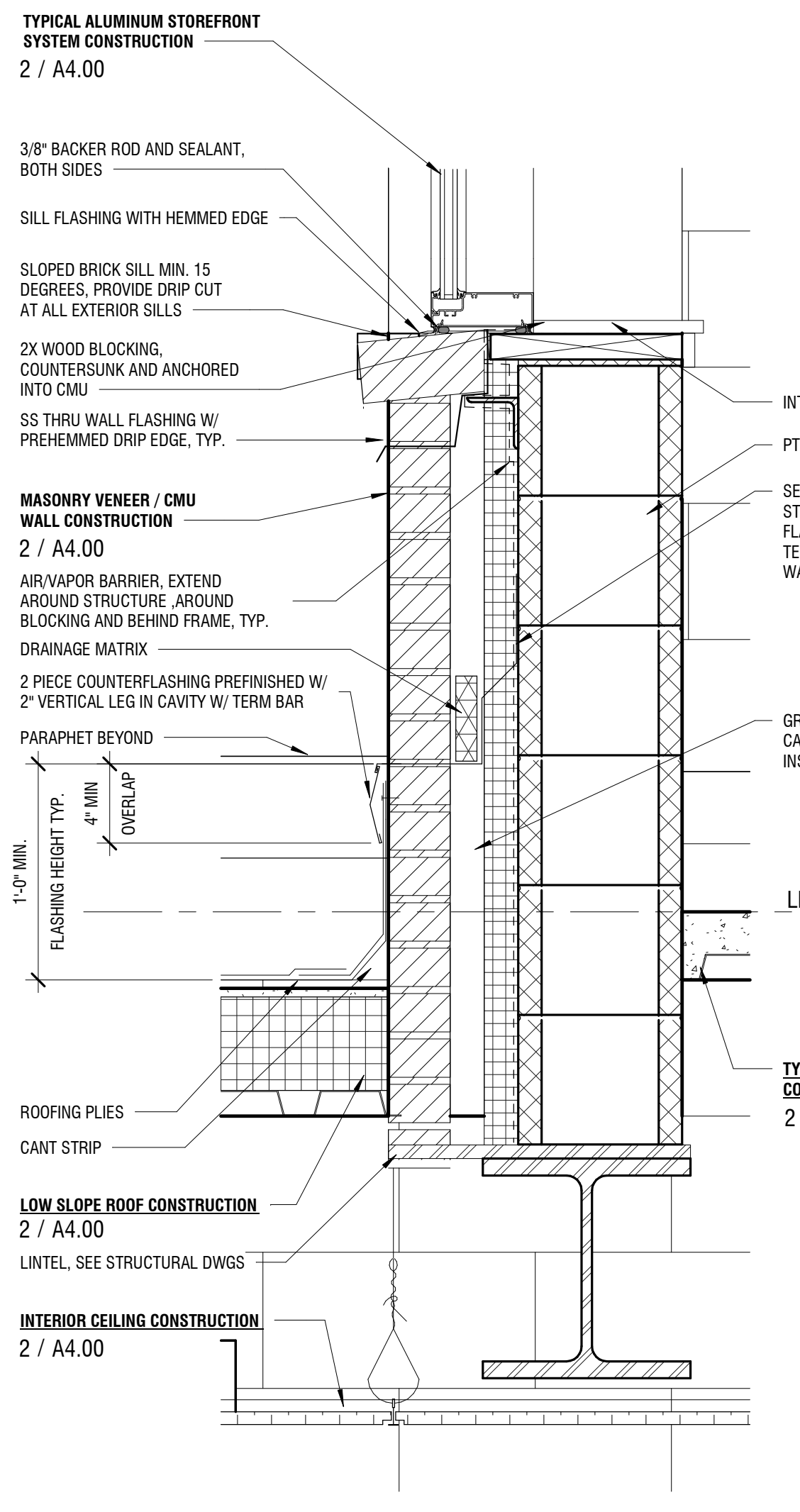

2 WALL SECTION 2
3/4" = 1'-0"

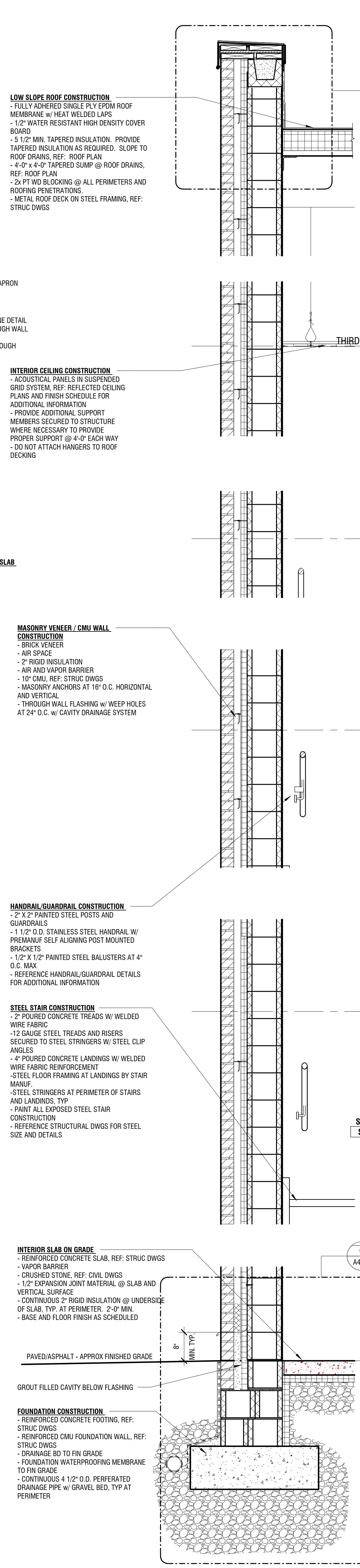

4 SECTION DETAIL 2
1 1/2" = 1'-0"

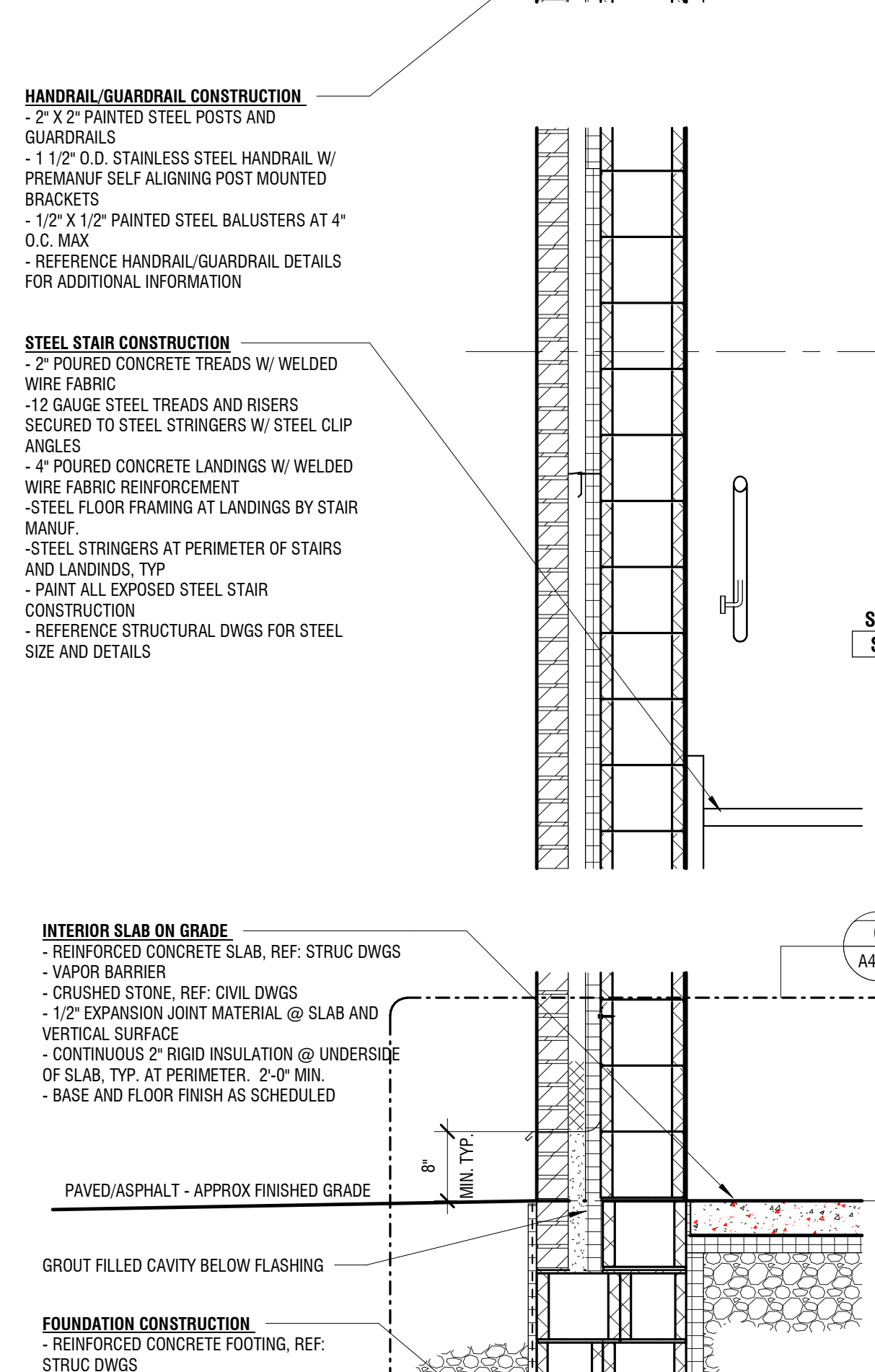

3 SECTION DETAIL 1
1 1/2" = 1'-0"

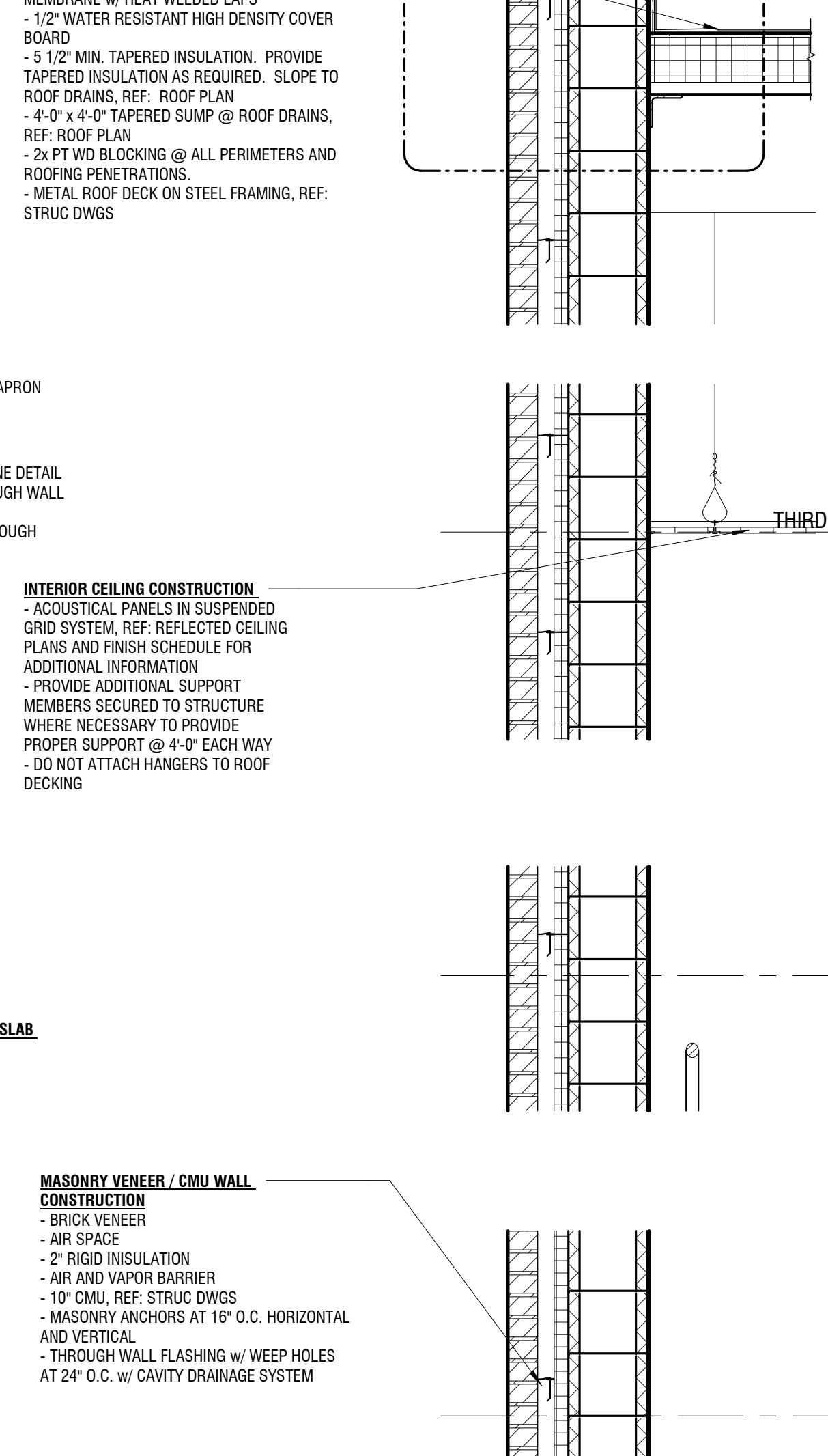

6 SECTION DETAIL 4
1 1/2" = 1'-0"

