



CITY OF BETHLEHEM

10 East Church Street, Bethlehem, Pennsylvania 18018-6025

BUREAU OF PLANNING AND ZONING

Phone: 610-865-7088

Fax: 610-865-7330

TDD: 610-865-7086

April 8, 2024

Hanover Rauch LLC.

RE: **(24-001 Sketch Plan Review) – 24030006 – 312 HANOVER STREET – SKETCH PLAN REVIEW – Ward 10, Zoned RT, plans dated March 12, 2024.**

Dear Sir,

The above-referenced plan has been reviewed by the appropriate City offices. A Sketch Plan lacks much of the information necessary for a thorough evaluation and has been reviewed only for general conformance to City of Bethlehem standards to the extent permitted by the limited detail provided. Additional comments will be provided when a more detailed plan is submitted for review.

At this point we offer the following sketch plan comments:

1. Sheet A1.0, Site Plan, Site Data Chart indicates two existing dwellings and nine proposed dwellings; whereas the plan label indicates New 2-Story 6 Unit Apartment Building. This review takes into consideration two existing dwellings and six proposed dwellings for a total of eight dwellings. If the total number of dwellings is to exceed eight, then a variance will be required to reduce the minimum off-street parking requirement.
2. Zoning Relief. The Applicant shall submit an Appeal Application for the following relief:
 - a. A Dimensional Variance to reduce the minimum lot width, 90' required, 60' existing; Ref. 1306.01(a)(4).
 - b. A Dimensional Variance to reduce or eliminate the minimum required width of a buffer yard, 8' required, Ref. 1318.23.
 - c. A Dimensional Variance to reduce the minimum aisle width for two-way traffic, 24' required, 22' proposed, Ref. 1319.03(a)(4).
3. Provide floor plans for the proposed new structure and label each room.
4. Provide elevations for the proposed new structure and indicate building height and label exterior finishes.
5. Indicate what measures shall be employed for tree protection for the adjacent mature tree along the north lot line and in common with the parcel located at 315 Rausch Street.
6. Rausch Street adjacent to the subject parcel is 12' in width, Ref. City of Bethlehem Map, Ward 10, Block 3A-attached. The Applicant shall prove to the satisfaction of the City Engineer that vehicle turning movements can be reasonably accommodated between Rausch Street and the proposed parking lot; see also comments from the Office of the Fire Marshall. The Applicant shall install all traffic

controls necessary to allow for the safe passage of vehicles along Rausch Street between Filbert Street and Spring Street.

Additional comments to be addressed at the Subdivision & Land Development Plan review stage are attached.

This plan will be placed on the April 11, 2024 Planning Commission agenda. Please let us know who will be attending in person. As a sketch plan submission, no formal action is required from the Planning Commission, but since this plan qualifies for Site Plan review, then they may make recommendations to the Zoning Hearing Board regarding the overall plan.

Sincerely,

Darlene Heller

Darlene L. Heller, AICP
Assistant Director of Planning and Zoning

C.	Basel Yandem	John Lee, RA
	Emanuel Machado	Phillips & Donovan
	Geoffrey Karanja	Architects, LLC
	Mike Reich	
	Olivia Teel	
	Mike Halbfoerster	
	Robert Taylor	
	Greg Cryder	

Enclosures

Additional Comments Related to the Overall Land Development

PUBLIC WORKS

Engineering

1. Existing and proposed features, including, but not limited to, utilities, profiles, landscaping, lighting and details shall be shown on separate plans.
2. Existing and proposed lot monuments/iron pins shall be shown.
3. Existing and proposed impervious coverage areas shall be shown. A stormwater fee may be charged for increase in impervious area.
4. In accordance with Ordinance No. 4342, at the time of a request for a building permit or at the execution of the developer's agreement, a sanitary sewer tapping fee of \$2,527 per EDU will need to be paid. The total amount will be determined when a sanitary sewer facilities planning module application is submitted. A cover letter, describing the project, and a utility plan shall be included in the planning module submittal. Please note that building permits cannot be issued until the Planning Module is reviewed and approved by the Pennsylvania Department of Environmental Protection.
5. The following notes are required on the land development plans:
 - a. By submission of these plans the engineer on record certifies that these plans are in complete conformance with the City of Bethlehem Storm Water Management Ordinance.
 - b. In order to maintain continuity between plan revisions, any changes to a previous plan submission shall be flagged with a triangle. Any changes not flagged may be considered not approved. Flagged changes shall be referenced to the appropriate revision date in the revision block.
 - c. Accurate as-built plans shall be kept up to date during the construction process. At the completion of the project record drawings shall be developed from the as-built plans and submitted to the City Engineer's Office. All final drawings shall show North American Datum (NAD) 1983 State Plane Coordinates in feet (Pennsylvania South, FIPS Zone 3702) and the digital file shall be in State Plane Feet Coordinates as applicable. The hard copy of the record drawings shall be in the form of a Mylar copy. The engineer of record shall certify (i.e., P.E. stamped and signed) that the record drawings comply substantially with the approved plan and that they conform to industry standards. All digital files shall reside on USB flash drive containing the digital representation of the final plan as presented on the twenty-four (24) inches by thirty-six (36) inch sheets. The digital map shall be AutoCAD compatible. All layers included in the digital maps shall be the standardized layers prepared and utilized by the City of Bethlehem to ensure compatibility with the City's existing CAD standards and as described in Appendix A of the City's Subdivision and Land Development Ordinance.
 - d. Prior to any work within the Right-of-Way, permits must be obtained from City Engineering Office.

Traffic

1. At the submission of the Preliminary/Final Land Development Plan, provide traffic counts, as per the 9th Edition of the ITE Trip Generation Manual.
2. At the submission of the Preliminary/Final Land Development Plan, if a traffic study is required, then provide an escrow fee in the amount of \$2,500; Ref. Resolution No. 14,589, adopted April 5, 2005.

Forestry

1. Submit a proposed landscape plan with calculations for comment/review.

Electrical

1. Submit a lighting plan for the parking lot, entrances to the structure and stair ways.

FIRE

The City of Bethlehem Fire Department currently enforces the 2018 Edition of the International Fire Code in its entirety including Appendices, with local amendments, as adopted in Article 1501 of the Codified Ordinances of the City of Bethlehem, Ordinance 2022-15.

A condensed version of Article 1501/Ordinance 2022-15 listing the common items that affect Land Development Projects is attached at the end of this document for reference. For a copy of the full ordinance please visit <https://www.bethlehem-pa.gov/CityOfBethlehem/media/BFDMedia/Fire-Code.pdf>

1. The architect/engineer must confirm Fire Department vehicles have the required turning space to access all areas (Please contact us for turning radius information for our vehicles). Submit a turning plan drawing indicating access to the rear parking lot.
2. The architect/engineer must confirm Fire Department apparatus will be able to drive on all road surfaces without contacting the driving surface. Check angles of approach and departure to confirm the front or rear apparatus bumpers will not contact the driving surface. Also confirm the middle of the truck will not contact the driving surface of humps or crowns such as on speed bumps (Refer to International Fire Code, 2018 ed., Section 503 and Appendix D for additional information and contact us for detailed vehicle information).
3. The following drawings are required to be submitted for Fire Department Review of Land Development Plans:
 - a. Utility plan including water supply showing fire hydrants on or near property,
 - b. Turning Plan,
 - c. Site Plan,
 - d. Grading Plan

Additional drawings may be required based on the individual project.

Contact the City of Bethlehem Fire Department office at 610-865-7143 and request Fire Marshal Craig Baer, cbaer@bethlehem-pa.gov, or Chief Fire Inspector Michael Reich, mreich@bethlehem-pa.gov, with any questions or to obtain any documents required to complete the submittal for review.

RECYCLING

1. The plans do not provide any details on how the property owner will maintain trash and recycling services for the apartment units. Provide specific details such as location of where trash and recycling materials will be stored and/or collected the type of container(s), the number of containers and the frequency of service for both trash and recycling materials.

ZONING

1. Sheet A1.0, Site Plan, Site Data Chart, correct the zoning district to RT – High Density Residential and correct the proposed number of units to 8.
2. Sheet A1.0, Site Plan, Existing Building to Remain, correct the box test to, “Construct a new full shed dormer on the existing 2-1/2 story, two-family detached structure.”
3. Indicate the height and provide construction details of the proposed retaining wall.
4. Indicate the location of bicycle racks on the Site Plan; provide the number of spaces and distance from the bicycle rack(s) to the building entrance(s).
5. Provide a note on the record plan, “The current landowner shall be responsible to ensure that the hitch, rack or locker continues to be available and is well maintained and is replaced if damaged or removed. If the hitch, rack or locker is within a street Right of Way, a City encroachment permit shall be required.”

6. Site Data does not specify the “Required” section of the Zoning Ordinance. Specify required, existing, and proposed. Site Data shall also include yard setbacks.
7. Provide a photometrics plan for the parking lot and other exterior lighting; Ref. 1318.25

GENERAL

1. Environment Advisory Council (EAC) comments will be included at the time of submission of Preliminary/Final Land Development.
2. Lehigh and Northampton Transportation Authority (LANTA) comments will be included at the time of submission of Preliminary/Final Land Development Plans.
3. The project should generally comply with the goals and objectives of the City’s Climate Action Plan for new development, including energy efficient construction, provisions for safe walking and biking, green development and other various provisions.

WARD
10
BLOCK
3
A

CITY OF BETHLEHEM
DEPARTMENT OF
ENGINEERING
ASSESSMENT MAP

55'

Ward 12 Block 16

50'

HANOVER STREET
10'-46'-10" Per Field Measurements 11/10/2022
12'-32'-12"

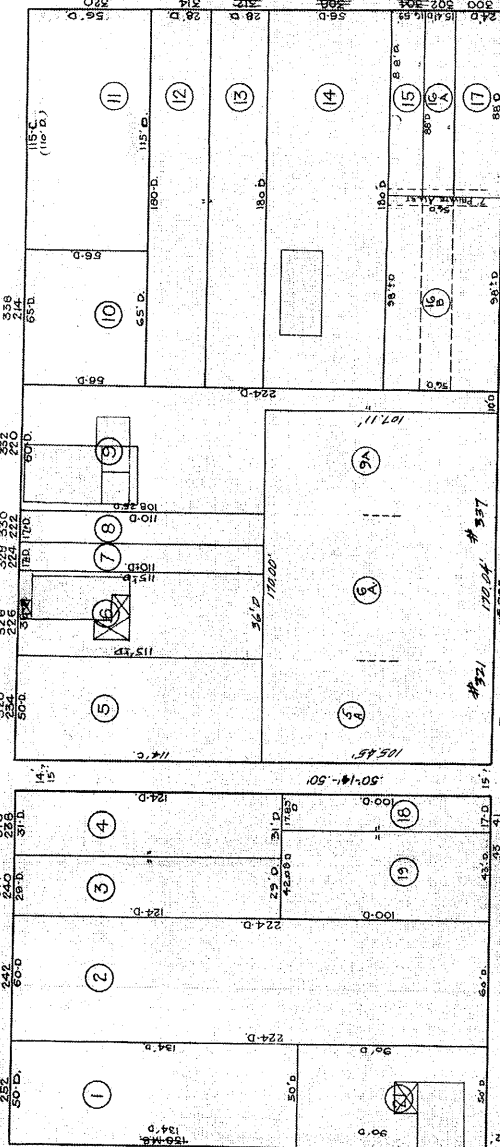

Ward 11 Block 4-A

THIRD AVE.

12'-42'-12"

Ward 11 Block 3-A

RIEDEL ST.

3'-14'-3"

BLOCK SURVEY
SHOWING
DEED AND OCCUPATION DISTANCES
SCALE: 1 IN. = 40 FT. DATE 10/9/19
R. L. FOX, CITY ENGR

Armory

Block 3-B

Block 5

VALUED 04.1.1818
10-20-64

Rev. 4-25-46 R.T.B.



CITY OF BETHLEHEM

Department of Fire
Office of the Fire Marshal

10 East Church Street, Bethlehem, Pennsylvania 18018-6025

www.bethlehem-pa.gov/fire

Phone: 610 865-7140

Fax: 610 997-5746

TDD: 610 865-7143

FIREPREVENTION@BETHLEHEM-PA.GOV

BILL NO. 15-2022

ORDINANCE NO. 2022-15

AN ORDINANCE OF THE CITY OF BETHLEHEM,
COUNTIES OF LEHIGH AND NORTHAMPTON,
COMMONWEALTH OF PENNSYLVANIA, AMENDING
ARTICLE 1501 OF THE CODIFIED ORDINANCES OF
THE CITY OF BETHLEHEM TITLED
FIRE SAFETY AND CODE ENFORCEMENT INSPECTION FEES

THE COUNCIL OF THE CITY OF BETHLEHEM HEREBY ORDAINS AS FOLLOWS:

SECTION 1. That Article 1501 of the Codified Ordinances of the City of Bethlehem, titled "Fire Safety and Code Enforcement Inspection Fees" as presently enacted is hereby restated and re-enacted as follows:

ARTICLE 1501

FIRE SAFETY AND CODE ENFORCEMENT INSPECTION FEES

- 1501.01 Authority
- 1501.02 Permits Required
- 1501.03 Inspection
- 1501.04 Adoption
- 1501.05 Modifications to 2018 International Fire Code

CROSS-REFERENCES

2018 International Fire Code - International Code Council
Article 150 of the Codified Ordinances of the City of Bethlehem - Codes Board of Appeals
Article 746 of the Codified Ordinances of the City of Bethlehem - Consumer Fireworks
DOT 49 CFR Parts 100-185 - United States Department of Transportation regulations
Optional Third Class City Charter Law Act of July 15, 1957, P.L. 901, as amended
Pennsylvania Uniform Construction Code 34 Pa.Code § 403

1501.01 AUTHORITY.

The City of Bethlehem Fire Department, Bureau of Inspections is hereby charged with the enforcement of this Article.

1501.02 PERMITS REQUIRED.

Bethlehem Fire Department



CITY OF BETHLEHEM

Department of Fire
Office of the Fire Marshal

10 East Church Street, Bethlehem, Pennsylvania 18018-6025

www.bethlehem-pa.gov/fire

Phone: 610 865-7140

Fax: 610 997-5746

TDD: 610 865-7143

FIREPREVENTION@BETHLEHEM-PA.GOV

Permits required by the International Fire Code (current edition) shall be obtained from the Fire Code Official. Issued permits shall be kept on the premises designated therein at all times and shall be readily available for inspection by the Fire Code Official.

A fee for each permit shall be paid in accordance with the fee schedule as is set forth by resolution of Council of the City of Bethlehem, Pennsylvania.

1501.04 ADOPTION

The 2018 International Fire Code (hereafter "IFC") published by the International Code Council, which is part of the Pennsylvania Uniform Construction Code pursuant to 34 Pa.Code § 403.21(a)(8), is hereby adopted in its entirety and made part of this Article subject to the modifications implemented hereinafter and/or by subsequent ordinance(s) of the City of Bethlehem (~~strikeouts~~ identify proposed deletions and underlined text identify proposed insertions to the 2018 IFC).

101.1 Title These regulations shall be known as the *FIRE CODE* of The City of Bethlehem, hereinafter referred to as "this code".

101.2.1 Appendices B, C, D, E, F, H, I, L, are adopted as part of this code.

1501.05 MODIFICATIONS TO 2018 INTERNATIONAL FIRE CODE.

(b) § 105.6.15 of the IFC shall be amended to read as follows:

105.6.15 Fire hydrants and valves. Approval from the Bethlehem Water Authority or its designee is required to use or operate fire hydrants or valves intended for fire suppression purposes which are installed on water systems and accessible to a fire apparatus access road that is open to or generally used by the public.

Exception: A permit is not required for authorized employees of the Bethlehem Water Authority or its designee that supplies the system or the fire department to use or operate fire hydrants or valves.

(d) § 105.6.39 of the IFC shall be amended to read as follows:

105.6.39 Private fire hydrants. Approval from the Bethlehem Water Authority and the Fire Code Official is required for the removal from service of private fire hydrants.

Exception: Approval from the Bethlehem Water Authority and the Fire Code Official is not required for private industry with trained maintenance personnel, private fire brigade or fire departments to maintain, test and use private hydrants.

Bethlehem Fire Department



CITY OF BETHLEHEM

Department of Fire
Office of the Fire Marshal

10 East Church Street, Bethlehem, Pennsylvania 18018-6025

www.bethlehem-pa.gov/fire

Phone: 610 865-7140

Fax: 610 997-5746

TDD: 610 865-7143

FIREPREVENTION@BETHLEHEM-PA.GOV

(g) § 105.7.19 of the IFC shall be amended to read as follows:

105.7.19 Private Fire Hydrants. A construction permit is required for the removal or modification of private fire hydrants. Maintenance performed in accordance with this code is not considered to be a modification and does not require a permit.

(k) § 109.1 of the IFC shall be amended to read as follows:

109.1 Board of appeals established. In order to hear and decide appeals of orders, decisions or determinations made by the fire code official relative to the application and interpretation of this code, the Board of Appeal identified in Article 150 of the Codified Ordinances of the City of Bethlehem and/or occasionally known as the "Codes Board of Appeals" shall have exclusive jurisdiction, subject to any right of further appeal therefrom.

(m) The definition of the term "approved" found in IFC § 202 relating to General Definitions shall be amended to read as follows:

Approved. Acceptable to the fire code official, as evidenced by his/her written approval.

(o) The definition of the term "fire code official" found in IFC § 202 relating to General Definitions shall be amended to read as follows:

FIRE CODE OFFICIAL. The fire chief or other designated authority, including the Fire Marshal of the City of Bethlehem, charged with the administration and enforcement of the code, or a duly authorized representative. The terms "Fire Marshal of the City of Bethlehem" and "Fire Code Official" shall be interchangeable in this and any other ordinance or resolution of the City of Bethlehem.

(z) Add the following subsection to the IFC:

505.1.1 Only addresses approved and verified by the Department of Public Works Bureau of Engineering will be acceptable.

(aa) § 507.3 of the IFC shall be amended to read as follows:

507.3 Fire flow. Fire flow requirements for buildings or portions of buildings and facilities shall be determined by an approved method determined by Department of Water and Sewer Resources.

507.3.1 Fire flow testing. The fire code official, Department of Water and Sewer Resources or its designees shall be notified prior to conducting fire flow testing. Fire flow tests shall be witnessed by the fire code official, Department of Water and Sewer Resources or its designees and approved documentation of the test and results shall be provided to the Department of Water and Sewer Resources.

Bethlehem Fire Department



CITY OF BETHLEHEM

Department of Fire
Office of the Fire Marshal

10 East Church Street, Bethlehem, Pennsylvania 18018-6025

www.bethlehem-pa.gov/fire

Phone: 610 865-7140

Fax: 610 997-5746

TDD: 610 865-7143

FIREPREVENTION@BETHLEHEM-PA.GOV

(bb) §507.4 of the IFC shall be amended to read as follows:

507.4 Water supply test. The fire code official and Department of Water and Sewer Resources or its designees shall be notified prior to the water supply test. Water supply tests shall be witnessed by the fire code official and Department of Water and Sewer Resources or its designees or approved documentation of the test shall be provided to Department of Water and Sewer Resources prior to final approval of the water supply system.

507.4.1 The property owner is responsible for installation and maintenance of water supply for construction projects until the water system is accepted/approved by the Department of Water and Sewer Resources, and responsibility for the system is formally turned over to the Department of Water and Sewer Resources.

(cc) § 507.5.1 of the IFC shall be amended to read as follows:

507.5.1 Where required. Where a portion of the facility or building hereafter constructed or moved into or within the jurisdiction is more than 400 feet (122 m) from a hydrant on a fire apparatus access road, as measured by an approved route around the exterior of the facility or building, on-site fire hydrants and mains shall be provided where required by the fire code official and the Department of Water and Sewer Resources

Exceptions:

1. For Group R-3 and Group U occupancies, the distance requirement shall not be greater than 500 feet (152.4 m).
2. For buildings equipped throughout with an approved automatic sprinkler system installed in accordance with Section 903.3.1.1 or 903.3.1.2, the distance requirement shall not be greater than 500 feet (152.4 m).

(dd) Insert 901.6.3.2, 901.6.3.2.1, 901.6.3.2.2

901.6.3 Records. Records of all system inspections, tests and maintenance required by the referenced standards shall be maintained on the premises for a minimum of three years and shall be provided by the company performing the inspection(s) to the Office of the Fire Marshal, unless an alternate designee is specified by Resolution approved by the City Council of the City of Bethlehem.

Insert 901.6.3.2.1 Records shall be provided per City of Bethlehem Resolutions 2018-214 and 2018-222

Insert 901.6.3.2.2 Records shall be provided within 30 days of the date of inspection, testing, or maintenance

Bethlehem Fire Department



CITY OF BETHLEHEM

Department of Fire
Office of the Fire Marshal

10 East Church Street, Bethlehem, Pennsylvania 18018-6025

www.bethlehem-pa.gov/fire

Phone: 610 865-7140

Fax: 610 997-5746

TDD: 610 865-7143

FIREPREVENTION@BETHLEHEM-PA.GOV

(ee) § 903.4.2 of the IFC is deleted in its entirety and replaced with the following:

903.4.2 Alarms. Approved audible devices shall be connected to every automatic sprinkler system. Such sprinkler waterflow alarm devices shall be activated by waterflow equivalent to the flow of a single sprinkler of the smallest orifice size installed in the system. Alarm devices shall be provided on the exterior of the building in an approved location. Where a fire alarm system is installed, actuation of the automatic sprinkler system shall actuate the building fire alarm system. In automatic sprinkler systems where multiple sprinkler risers are required, and the risers are located in separate areas within the building, an outside visible alarm notification appliance shall be required for each riser. Such appliance shall be a white strobe (minimum 95 candela strobe rating) placed in an approved location on the exterior wall, as close as practicable, to each sprinkler riser. The strobe will activate when the water flow alarm for its respective riser is activated.

(ff) The following subsection is added:

905.3.9. Large Area Buildings: The City requires Class I standpipes to access any portion of a building's interior which is more than 250 feet from the nearest approved point of fire department access or the nearest Class I standpipe connection. This distance shall be measured along a path of travel where fire hose can be deployed for fire suppression activities.

(gg) 905.4.1 Shall be modified to read:

905.4.1 In every required interior exit stairway, a hose connection shall be provided for each story above and below grade plane. Hose connections shall be located at an intermediate landing between stories, when present, unless otherwise approved by the fire code official

(hh) § 906.1 of the IFC shall be amended to read as follows:

906.1 Where required, portable fire extinguishers shall be installed in the following locations.

1. In new and existing Group A, B, E, F, H, I, M, R-1, R-2, R-4 and S occupancies without exception.



Turning Performance Analysis

09/30/2022

Bid Number: 701

Department: Bethlehem City Fire Dept

Chassis: Enforcer Chassis

Body: Pumper, Long, Aluminum, 2nd Gen

Parameters:

*Inside Cramp Angle:	45°
Axle Track:	82.92 in.
Wheel Offset:	5.25 in.
Tread Width:	12.4 in.
Chassis Overhang:	65.95 in.
Additional Bumper Depth:	22 in.
Front Overhang:	87.95 in.
Wheelbase:	197 in.

Calculated Turning Radii:

Inside Turn:	15 ft. 6 in.
Curb to curb:	29 ft. 6 in.
Wall to wall:	33 ft. 0 in.

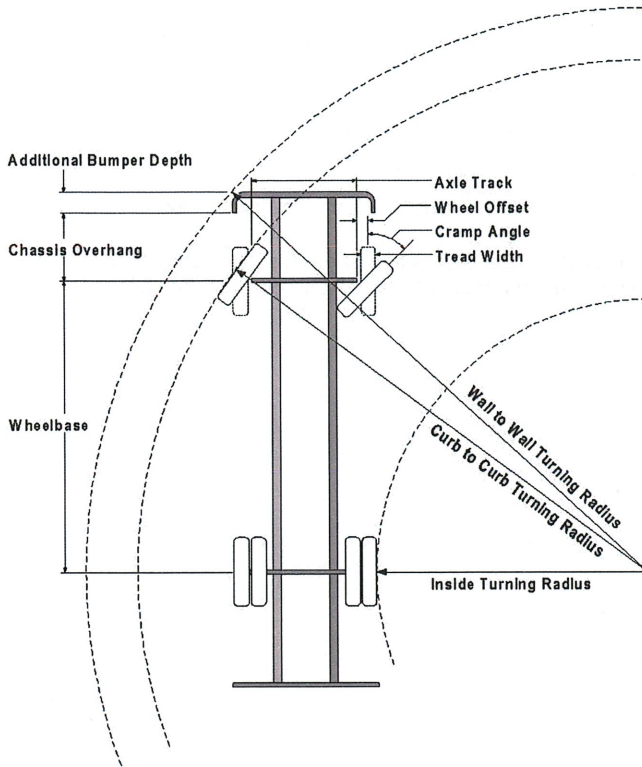

Notes:

*Actual Inside cramp angle may be less than shown.

Curb to Curb turning radius calculated for 9.00 inch curb.

Definitions:

Inside CrampAngle	Maximum turning angle of the front inside fire.
Axle Track	King-pin to King-pin distance of front axle.
Wheel Offset	Offset from the center line of the wheel to the King-pin.
Tread Width	Width of the tire tread.
Chassis Overhang	Distance of the center line of the front axle to the front edge of the cab. This does not include the bumper depth.
Additional Bumper Wheel	Depth that the bumper assembly adds to the front overhang.
Wheelbase	Distance between the center lines of the vehicles front and rear axles.
Inside Turning Radius	Radius of the smallest circle around which the vehicle can turn.
Curb to Curb Turning Radius	Radius of the smallest circle around which the vehicle's tires can turn. This measures assumes a curb height of 9 inches.
Wall to Wall Turning Radius	Radius of the smallest circle around which the vehicle's tires can turn. This measures takes into account any front overhang due to chassis , bumper extensions and or aerial devices.

