

Roof Level
44' - 3"

Attic
37' - 6"

Office Level
26' - 6"

MAIN FLOOR PLAN
16' - 0"

Mill Level 2
7' - 0"

Garden Level
6' - 7"

Cellar
0' - 0"

REPAIR IN KIND WOOD RAKE BOARDS & PAINT (PT-6)

REPAIR OR REPLACE IN-KIND ALL WINDOW SILLS AT THIS FACADE (PT-6)

SPOT REPOINTING ONLY AT THIS FACADE (APPROX. 25%)

LEAD-COATED COPPER DOWNSPOUTS, TYP.

EXIST. STRUCTURAL TIE TO REMAIN

REPLACE IN KIND EXIST 9/8 AND 6/6 WOOD WINDOWS (NOT ORIG.)
INSTALL NEW SHUTTERS (WOOD-PANELED AT THIS LEVEL, PT-7)

REPLACE DOWNSPOUT, LEAD-COATED COPPER

EMERG. LIGHTING TYPE F; SEE A400

PARGE ALL STONE AT THIS FACADE

CMU INFILL TO REMAIN IN HISTOR. OPENING; PARGE W/ SMOOTH STUCCO FINISH

VIF CONDITION OF EXIST. WINDOW; IF SOUND, WINDOW TO REMAIN AND BE REPAIRED; RESTORE & REPAINT EXIST. CASING, SILL (PT-6) & INSTALL PLANK SHUTTERS (PT-7). SHUTTERS AT THIS WINDOW TO BE LOCKABLE FROM THE INSIDE

NEW WOOD-PANELED DOOR TO BE INSTALLED (PT-6)

100A

101A

101B

104A

③ Proposed East
3/16" = 1'-0"

Architectural elevation drawing of the main floor plan of a building. The drawing shows a stone wall on the left and a wooden facade on the right. The main floor plan is 16'-0" wide. The attic is 37'-6" high. The drawing includes various windows, a door, and a dormer. Annotations specify materials, repairs, and replacements.

Annotations:

- NEW DORMER WINDOW IN LOCATION OF ORIGINAL DORMER; SEE A501
- EXISTING WOOD SHINGLE TO BE REPLACED W/ NEW SLATE SHINGLES
- EXIST 1/2 ROUND GUTTER + ROUND d.s. TO BE REPLACED IN KIND, LEAD-COATED COPPER
- EMERG. LTNG. MTD. ON SOFFIT, TYPE F; SEE A400
- Attic 37' - 6"
- CORNER MOLDING TO BE RECONSTRUCTED TO MATCH EXIST. AT NW CORNER, PT-6 TYP.
- REPLACE DOWNSPOUT, LEAD-COATED COPPER
- NEW LANTERN SCENCE TYPE E; SEE A400
- Office Level 26' - 6"
- RESTORE & REPAINT (PT-6) EXIST. DOOR AND TRANSOM. REPLACE CRACKED GLAZING IN-KIND
- REPOINTING BELOW WINDOWS NEEDED (INDICATED APPROX. BY DASHED LINE - 20% AT THIS FACADE)
- MAIN FLOOR PLAN 16' - 0"
- OLD SECURITY ALARM BOX TO BE REMOVED
- REPLACE IN KIND EXIST 9/6 WINDOWS (NOT ORIG.) INSTALL NEW WOOD-PANELED SHUTTERS (PT-7), TYP. AT THIS LEVEL. SHUTTERS AT THESE WINDOWS TO HAVE LOCKING HARDWARE AT INTERIOR SIDE
- REMOVE WOOD CORNICE & REPAIR WOOD RAKE BOARD TO MATCH OTHER FACADES. PAINT; RECONSTRUCT IN-KIND CORNER MOLDING TO MATCH EXIST. AT NW CORNER

Architectural elevation drawing of the south facade of a building, showing the roof, attic, office, main floor, garden level, and cellar. The drawing includes various annotations for repairs and replacements, such as "REPAIR WOOD CORNICE & CORNER MOLDING", "REPLACE DOWNSPOUT", "INSTALL STAR ROSETTES", and "NEW CASEMENT WINDOW". It also shows existing features like "EXIST 1/2 ROUND GUTTER" and "EXIST 9/6 WINDOWS". The drawing is oriented with North at the top.

Annotations and Callouts:

- EXISTING ROOF HATCH TO REMAIN
- CLOSE EXISTING HATCH
- Roof Level 44' - 3"
- EXISTING WOOD SHINGLE TO BE REPLACED W/ NEW SLATE SHINGLES
- Attic 37' - 6"
- REPAIR WOOD CORNICE & CORNER MOLDING, (PT-6); CORNER MOLDING TO BE THE MODEL FOR OTHER RECONSTRUCTED CORNERS
- EXIST 1/2 ROUND GUTTER + ROUND d.s. TO BE REPLACED IN KIND, LEAD-COATED COPPER
- Office Level 26' - 6"
- REPLACE IN KIND EXIST 9/6 WINDOWS (EXIST, NOT ORIG.) WOOD-PANELED SHUTTERS AT THIS LEVEL, PT-7
- INSTALL STAR ROSETTES, TYP.
- AREA OF PARGING
- MAIN FLOOR PLAN 16' - 0"
- NEW CASEMENT WINDOW TO MATCH EARLIER TYPE (LIKELY WAS ORIGINALLY A DOOR)
- DOOR THRESHOLD 239.22
- RE-MORTAR
- Garden Level 238.89 6' - 7"
- FLOOD LINE 236.7
- CELLAR 0' - 0"
- REMOVAL OF EXIST. BRICK & PARGE
- REPOINT STONE (APPROX. 40% AT THIS FACADE)
- REMOVE EXIST. FRAME; INFILL THIS OPENING W/ BRICK & PARGE; INSTALL FLOOD VENT AT CENTER BOTTOM OF OPENING (APPROX. FLOOD LEVEL INDICATED)
- EXISTING STEEL BRACING TO BE REMOVED
- SHUTTERS PT-7, TYP.
- REPLACE DOWNSPOUT, LEAD-COATED COPPER

④ Proposed West.
3/16" = 1'-0"



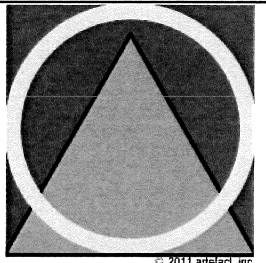

Artefact, Inc.
CHRISTINE USSLER, AIA
26-28 EAST THIRD STREET
BETHLEHEM, PA 18015
610.861.0235 PHONE
610.861.9772 FAX

www.artefactarchitecture.com

Architecture |
Sustainable Design |
Preservation and Planning |



**Ralph G. Schwarz
Interpretation Center:
Grist Miller's House
Restoration**

459 Old York Rd.
Bethlehem, PA 18018

CLIENT

Historic Bethlehem
Museums & Sites

SEAL & SIGNATURE



NOT FOR CONSTRUCTION

PERMIT/ADDENDUM SET	12.19.23
BID SET	12.05.23

TITLE

**DORMER SECTIONS &
TYP. INT. DETAILS**

Project Status

ISSUE DATE 12.19.23

SCALE As Indicated

DRAWN BY Author

CHECKED BY Checker

A501

© ARTEFACT, INC. 2018

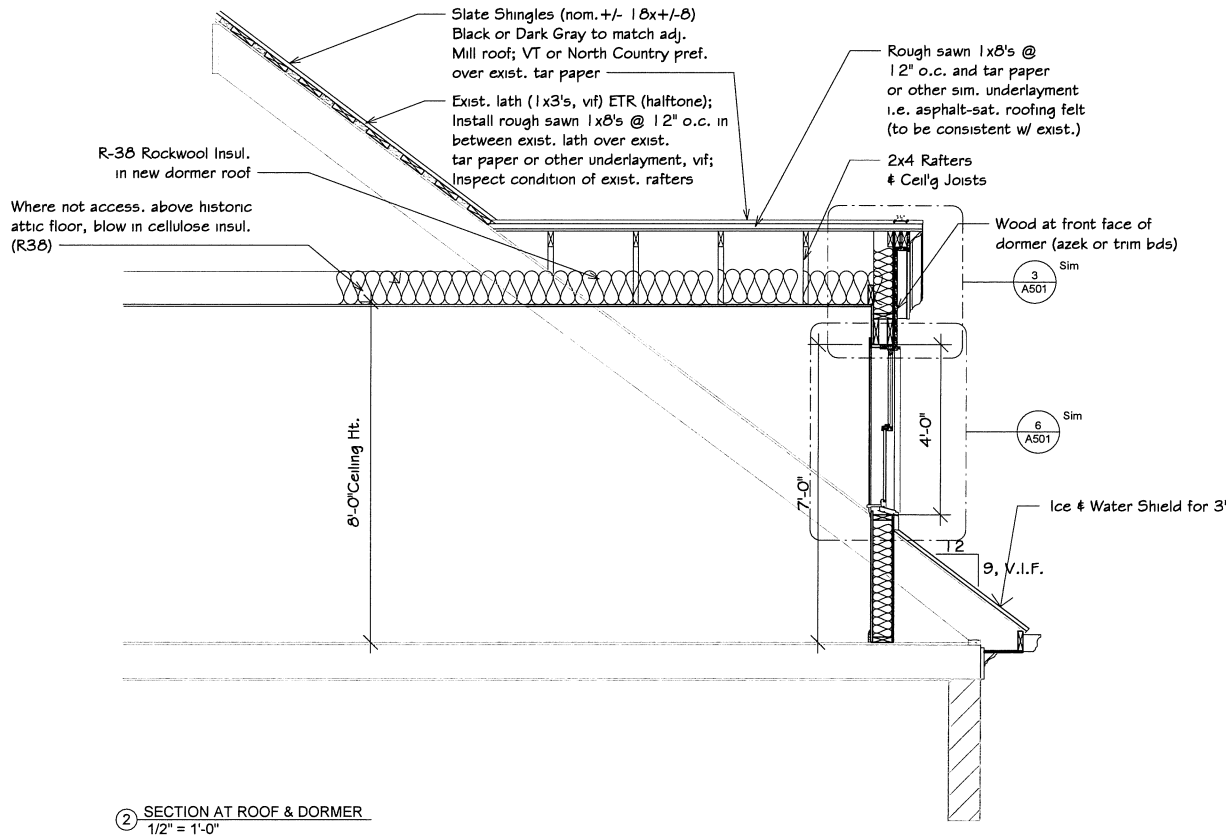
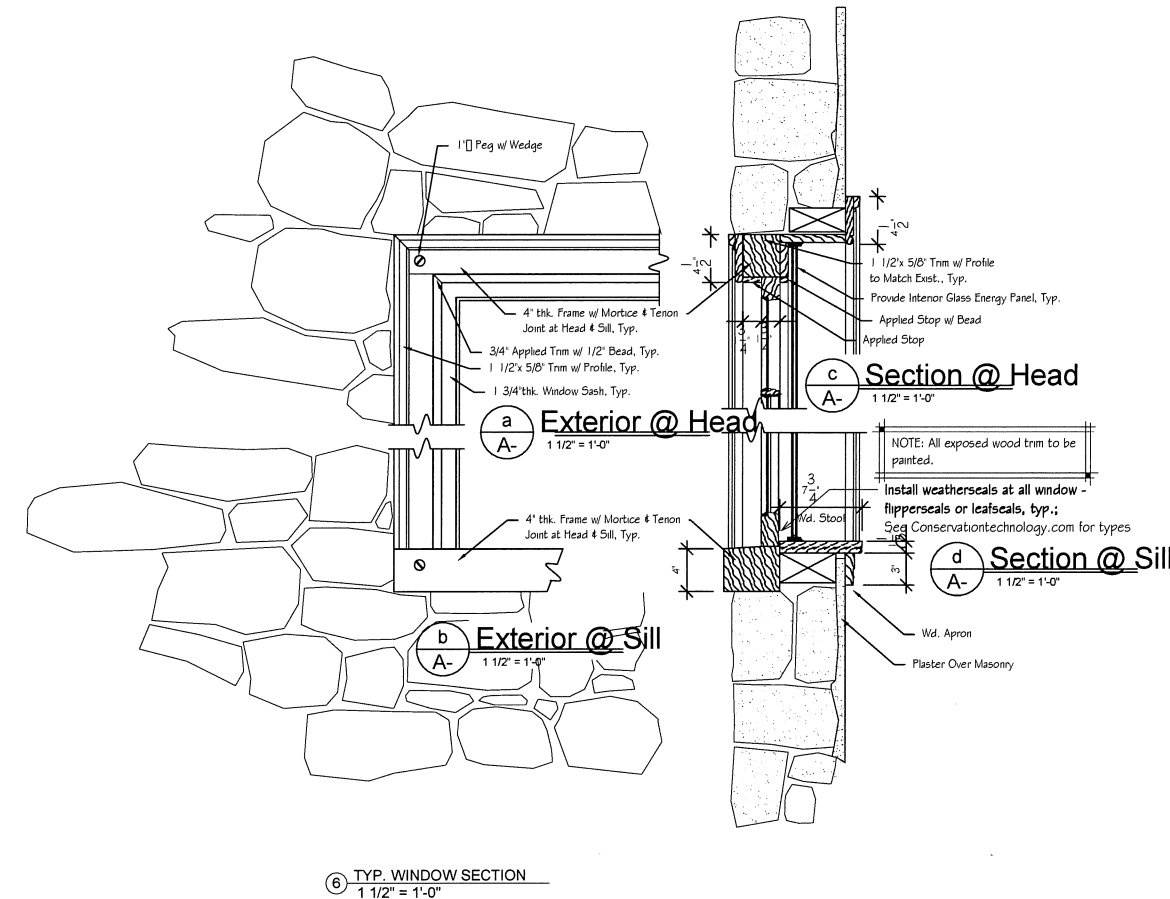
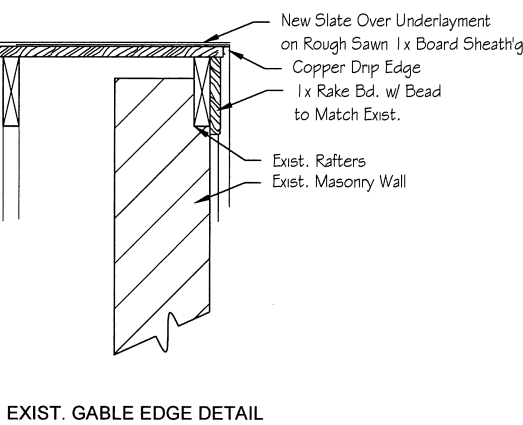
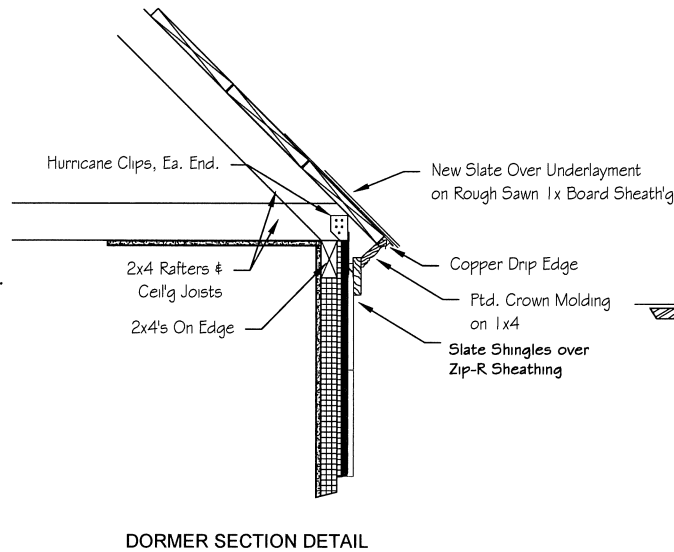
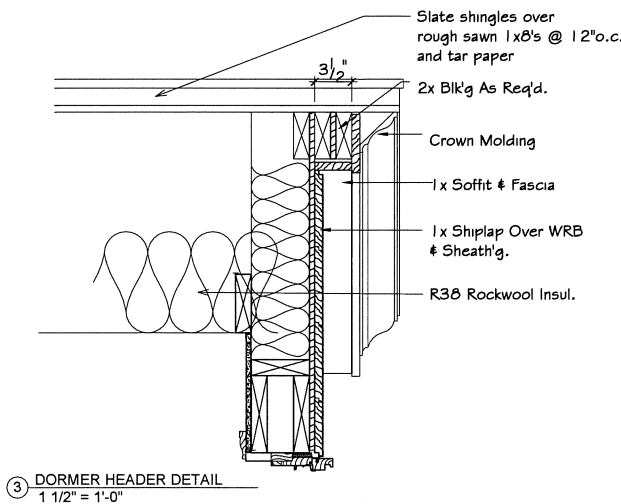
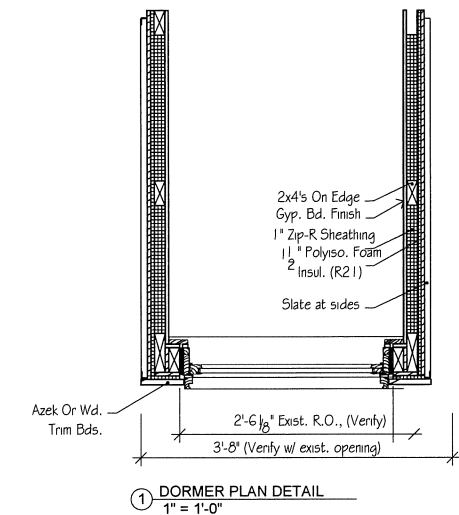
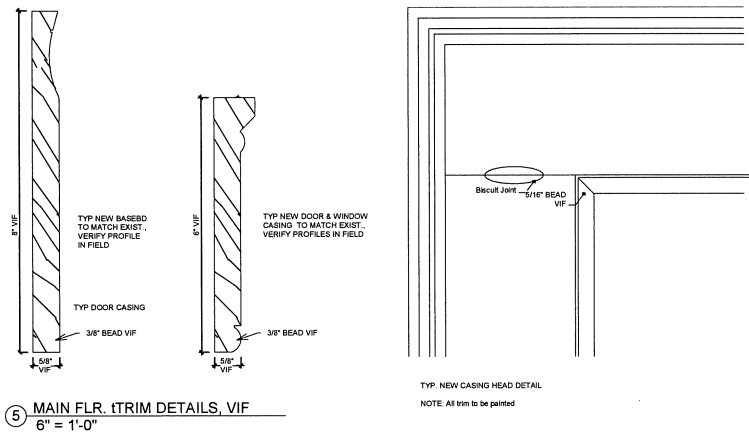

12/20/2023 2:47:57 PM
W:\artefact\413\Current Projects\2022\Miller House Restoration\REV\T\Miller House Restoration CDs_11.16.23.rvt

DOOR SCHEDULE NOTES

1. NEW EXTERIOR DOORS TO BE SOLID WOOD OR ALT. GLAZED ALUMINUM-CLAD WOOD DOORS (MARVIN EXTERIOR, OR APPROVED EQ. CUSTOM MANUFACTURER.)
2. ALL INTERIOR DOORS TO BE SOLID CORE WOOD DOORS W/ WOOD FRAMES TO MATCH EXIST., U.O.N. SEE SCHEDULE FOR DOOR SIZES; SPEC MARVIN TRULITE SOLID CORE AND HOLLOW CORE WOOD DOORS AS NOTED, OR APPROVED EQUAL CUSTOM.
3. SEE SCHEDULE FOR LOCATIONS OF ALL INTERIOR AND EXTERIOR LOCKING DOORS. ALL LOCKING HARDWARE & CONTROL SYSTEM TO BE COORDINATED BY HBMS W/ GC & SELECTED VENDOR.

Door Schedule				
Mark	Family and Type	Comments	Frame Material	Hardware, Ratings,Remarks
Garden Level				
100A	paneled door exterior: 36" x 84"	NEW WOOD paneled ENTRY DOOR IN EXIST OPENING; SEE ELEV. & SCHED.	WD	EXT. LOCKING HARDWARE
100B	Door-Double-Flush_Panel: 60" x 80"	NEW; CLOSET	WD	LOCKING HARDWARE
101A	Single-Flush: 36" x 80"	RESTROOM	WD	PRIVACY HARDWARE
102A	Single-Flush: 36" x 80"	INSTALL SALV. DOOR	WD	LOCKING HARDWARE
103A	Door-Interior-Single-5_Panel_Vert-Wood: 26" x 80"	PATCH, REFINISH, REPAINT	NA	LOCKING HARDWARE
104A	paneled door wo transom: 36" x 84"	NEW WOOD paneled DOOR; SEE ELEV. & SCHED.	WD	EXT. LOCKING W/ PANIC HARDWARE
104B	Door-Opening: 36" x 80"	FRAMED OPENING; MATCH EXIST. CASING	WD	NA
104C	Door-Opening: 42" x 80"	FRAMED OPENING; MATCH EXIST. CASING	WD	NA
105B	MILLER CLOSED: Rated Door, 36" x 84"	90MIN. RATED DOOR, MTL, TO BE LOCKED	MTL	LOCKING W/ PANIC HARDWARE
MAIN FLOOR PLAN				
200A	Georgian_style_door_17799; Georgian_style_door_17799	PATCH & PAINT DOOR; REPLACE THRESHOLD; SEE PLAN	NA	REPLACE EXT. LOCKING HARDWARE?
201A	Door-Interior-Single-5_Panel_Vert-Wood: 34" x 80"	PATCH, REFINISH, REPAINT	NA	NA
Office Level				
300A	Single-Flush: 32" x 84"	REMOVE DOOR AND REPLACE W/ SALV. DOOR FROM MAIN LEVEL	NA	DOOR TO HAVE SELF-CLOSING HINGEDOOR TO HAVE SELF-CLOSING HINGES

WINDOW SCHEDULE NOTES

1. ALL WINDOW OPENING DIMS. AND EXIST. LOCATIONS INDICATED IN THE SCHEDULE & ELEVS. ARE APPROXIMATE FOR PRICING, AND MUST BE VERIFIED IN THE FIELD.
2. ALL EXIST. WINDOWS (SASH ONLY) ARE PROPOSED TO BE REPLACED W/ HIST. APPROPRIATE TYPES/SIZES AS INDICATED IN THE SCHEDULE. FRAMES/CASING & SILLS SHOWN IN GRAYSCALE ON THE ELEVATIONS INDICATE LOCATIONS OF EXIST. OPENINGS, WHICH WILL RECEIVE NEW WINDOWS ONCE OPENING SIZES ARE VERIFIED. DETERIORATED SILLS NEEDING IN-KIND REPLACEMENT ARE NOTED ON ELEVATIONS. TYP. WINDOW CASING IS ILLUSTRATED IN SECTION DETAILS ON A501.
3. ALL NEW WINDOWS WILL BE WOOD W/ PRE-FINISHED INTERIOR WOOD. THEY WILL BE SINGLE-HUNG (1 OVER 1) U.O.N. IN THE SCHEDULE W/ SINGLE PANE GLASS (TYPE C AS ALT.) & PUTTY, TYP. TOP SASH TO BE FIXED AND LOWER TO BE OPERABLE WITHOUT COUNTERWEIGHTS. NO NEW FRAMES TO BE ADDED. SPEC MARVIN OR APPROVED EQ. CUSTOM MANUFACTURING; SEE ELEVATIONS FOR WINDOW TYPES AND SECTION DETAIL ON A501.
4. SASH LIFTS SHOULD BE SURFACE-MOUNTED. CAST BRASS OR BRONZE SUITABLE FOR HARDWARE (CHARLESTOWN HARDWARE OR APPR. EQ.), BLACK.
6. ALL EXIST. INT. & EXT. CASING AND SILLS TO BE SCRAPED AND PAINTED AND REPAIRED AS INDICATED IN THE SCHED. AND FLAG NOTES ON PLANS.
7. STORM PANELS TO BE INSTALLED ON THE INTERIOR SIDE OF ALL NEW WINDOWS, TYP., U.O.N., W/ MULLION ALIGNING WITH SASH. SPEC ALLIED HISTORIC ONE-LITE, OR APPROVED EQ. SEE PLACEMENT OF PANEL IN TYP. WINDOW IN DETAIL ON A501. LOWER PANEL SASHES TO BE OPERABLE TO ALLOW FOR FRESH AIR CAPABILITY. SEE SCHED. FOR LOCATIONS OF LOWER WINDOW SASHES THAT REQUIRE OPERABILITY.
8. GC TO PROVIDE WOOD PROP FOR WINDOWS WHERE LOWER SASH (AND INTERIOR PANEL) WILL NEED TO BE OPERABLE.
9. WINDOW 103A (AT STAIR) ON GARDEN LEVEL TO BE TEMPERED. NO OTHER WINDOWS ARE REQUIRED TO BE TEMPERED.
10. SASH WILL BE DIFFERENT COLORS ON INT. AND EXT. SIDES; SEE FINISH LEGEND FOR PAINT INFORMATION.

Window Schedule				
Mark	TYPE & SIZE	Head Height (VIF)	Sill Height (VIF)	Comments
Cellar				
001A	Fixed: 40w x 30h	4' - 7"	2' - 1"	OPENING TO BE INFILLED
Garden Level				
103A	Single Hung: 32 x 48	7' - 6"	3' - 6"	PANEL & LOWER SASH TO BE OPERABLE; TEMPERED, REPAIR EXIST. WINDOW, VIF. RAILING TO BE EXTENDED IN-KIND (SQUARE POSTS)
104A	Single Hung: 36 x 48	7' - 0"	3' - 0"	REPAIR FRAME; REPLACE SASH IN-KIND; SEE ELEV.
104B	Single Hung: 36 x 48 2 over 2	7' - 0"	3' - 0"	REPAIR FRAME; REPLACE SASH IN-KIND; SEE ELEV.
105A	Single Hung: 32 x 48	7' - 0"	3' - 0"	REPAIR FRAME; REPLACE SASH IN-KIND; SEE ELEV.
105C.1	Casement: 24 x 48	7' - 0"	2' - 6"	REPAIR FRAME; REPLACE SASH IN-KIND; SEE ELEV.
105C.2	Casement: 24 x 48	7' - 0"	2' - 6"	REPAIR FRAME; REPLACE SASH IN-KIND; SEE ELEV.
MAIN FLOOR PLAN				
200A	Miller house window 1: Single Hung 9 over 6	9' - 0"	3' - 0"	PANEL & LOWER SASH TO BE OPERABLE; REPAIR FRAME AND REPLACE SILL & SASH IN-KIND; SEE ELEV.
201A	Miller house window 1: Single Hung 9 over 6	9' - 0"	3' - 0"	REPAIR FRAME & SILL; REPLACE SASH IN-KIND; SEE ELEV.
201B	Miller house window 1: Single Hung 9 over 6	9' - 0"	3' - 0"	REPAIR FRAME AND REPLACE SILL & SASH IN-KIND; SEE ELEV.
202A	Miller house window 1: Single Hung 9 over 6	9' - 0"	3' - 0"	STORM PANEL & LOWER SASH TO BE OPERABLE; REPAIR FRAME & SILL; REPLACE SASH IN-KIND; SEE ELEV.
202B	Miller house window 1: Single Hung 9 over 6	9' - 0"	3' - 0"	STORM PANEL & LOWER SASH TO BE OPERABLE; REPAIR FRAME & SILL; REPLACE SASH IN-KIND; SEE ELEV.
202C	Miller house window 1: Single Hung 9 over 6	8' - 6"	2' - 6"	REPAIR FRAME; CONSTRUCT IN-KIND NEW SILL ABOVE INFILL FOR NEW WINDOW
202D	Miller house window 1: Single Hung 9 over 6	8' - 6"	2' - 6"	REPAIR FRAME & SILL; REPLACE SASH IN-KIND; SEE ELEV.
202E	Miller house window 1: Single Hung 9 over 6	9' - 0"	3' - 0"	REPAIR FRAME & SILL; REPLACE SASH IN-KIND; SEE ELEV.
Office Level				
300A	Single Hung: 36 x 48	7' - 8"	3' - 8"	REPAIR FRAME; REPLACE SASH IN-KIND; SEE ELEV.
301A	Single Hung: 36 x 48	7' - 8"	3' - 8"	FRAME OK; REPLACE SASH IN-KIND; SEE ELEV.
302A	Single Hung: 36 x 48	7' - 8"	3' - 8"	REPAIR FRAME; REPLACE SASH IN-KIND; SEE ELEV.
303A	Single Hung: 36 x 48	7' - 8"	3' - 8"	REPAIR FRAME; REPLACE SASH IN-KIND; SEE ELEV.
303B	Single Hung: 32 x 48	9' - 9"	5' - 9"	NEW DORMER IN EXIST. OPENING AND REPAIR INTERIOR TRIM; SEE DETAIL ON A501; WINDOW TO BE OPERABLE

DOOR LEGEND

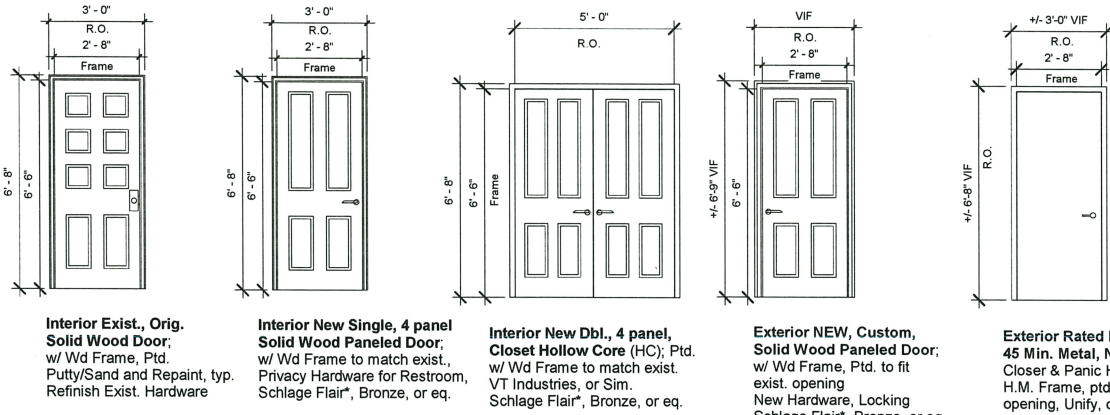

Interior Exist., Orig. Solid Wood Door; w/ Wd Frame, Ptd. Putty/Sand and Repaint, typ. Refinish Exist. Hardware

Interior New Single, 4 panel Solid Wood Paneled Door; w/ Wd Frame to match exist., Privacy Hardware for Restroom, Schlage Flair", Bronze, or eq.

Interior New Dbl., 4 panel, Closet Hollow Core (HC); Ptd. w/ Wd Frame to match exist. VT Industries, or Sim. Schlage Flair", Bronze, or eq.

Exterior NEW, Custom, Solid Wood Paneled Door; w/ Wd Frame, Ptd. to fit exist. opening New Hardware, Locking Schlage Flair", Bronze, or eq.

Exterior Rated Flush Panel; 45 Min. Metal, NEW Custom; Closer & Panic Hardware; H.M. Frame, ptd. to fit exist. opening, Unify, or Sim.

KITCHENETTE & SINK CABINET FIXTURES & APPLIANCES*

CODE	DESCRIPTION	MANUF.	MODEL	POWER	REMARKS
REF	REFRIGERATOR 33"	Whirlpool	WRT311FZDM	120V	20.5 cu. ft. Top Freezer Refrigerator in Stainless
MW	MICROWAVE	GE	JES1072SHSS	120V	7 cu ft. microwave in Stainless
DW	DISHWASHER 24"	GE	GDT530P8PSS		24in. Dishwasher in Stainless
KITCH SINK	Undermount Sink	ELKAY	LW5B33229TR1		33x22 Satin Stainless Steel Single Bowl Sink, ADA depth
FAUC	Pull-down Faucet	Moen	87912SRS		Georgene Set. Sngl Handle Pull-down, ADA
ENTRY SINK	Undermount Sink	ELKAY	ELG2522		18x20 Single Bowl Sink

TOILET ROOM FIXTURES*

CODE	DESCRIPTION	MANUF.	MODEL	REMARKS
SINK	LUCERNE	AMERICAN STANDARD	0356.041	Wall-Hung Lavatory, ADA
FAUC		CHICAGO	xx	Faucet w Lever handles
TOILET	CADET CHAIR	AMERICAN STANDARD	2467.016	Cadet Chair Ht. Elongated Pressure-Assis. Toilet 1.6gpf

TOILET ROOM ACCESSORY SCHEDULE*

CODE	DESCRIPTION/USE	MANUF.	MODEL	REMARKS
A	36" GRAB BAR	AMERICAN SPECIALTIES	3100TYPE-01	1 1/4" DIAM. CONC. MOUNT, SATIN FINISH
B	42" GRAB BAR	AMERICAN SPECIALTIES	3100-TYPE-01	1 1/4" DIAM. CONC. MOUNT, SATIN FINISH
C	18" GRAB BAR	AMERICAN SPECIALTIES	3100-TYPE-01	1 1/4" DIAM. CONC. MOUNT, SATIN FINISH
D	TP DISPENSER	AMERICAN SPECIALTIES		RECESSED
E	SS FRAMED MIRROR	AMERICAN SPECIALTIES	600	24"x36" WALL MTD. MIRROR W FRAME
F	LIQUID SOAP DISP.	AMERICAN SPECIALTIES	6326	SENSOR, BATTERY
G	CHANGING TABLE	KOALA KARE	KB300-01	PULL-DOWN, 36"x22", GRAY
H	TOWEL DISP./TRASH	AMERICAN SPECIALTIES	0469	RECESSED, TRADITIONAL SST.

NOTES: ALL ITEMS SPECIFIED ABOVE ARE SUGGESTIONS FOR PRICING AND COULD BE REPLACED W/ APPROVED EQ.

*ALL FIXTURES & APPLIANCES TO BE PROVIDED IN MATERIAL DONATION PACKAGE AND NOT PART OF RACP SCOPE. EXCEPT FOR LABOR TO INSTALL, SHOWN ABOVE FOR REFERENCE. NECESSARY BLOCKING TO BE COORDINATED W/ GC.

FINISH LEGEND

CONC-1	NEW CONC. FLOORS, SEAL & FINISH SMOOTH
WD-1	REFINISH EXIST. OR INSTALL NEW RECLAIMED WOOD FLOORING TO MATCH EXIST. WHERE PATCHING OR NEW FLOORING IS NEEDED, SEE PLANS FOR LOCATIONS
WD-2	WOOD BASE TO MATCH EXIST., PAINT-GRADE
TL-1	TILE FLOORING FOR BATHROOM; DAL TILE 1" HEX MOSAIC TILE, CHARCOAL
TL-2	TILE WAINSCOTING FOR BATHROOM, SPEC DAL TILE RESTORE GLOSSY 3X6 SUBWAY WALL (IVORY) OR APPR. EQ. W/ OFF-WHITE GROUT
TL-3	TILE BACKSPLASH IN KITCHENETTE; SPEC DAL TILE RESTORE GLOSSY 3X6 SUBWAY WALL (IVORY) OR APPR. EQ. W/ MED. GRAY GROUT
SS-1*	SOLID SURFACE* - THINSCAPE, WILSONART, TS404-LR, BLACK AMANI, OR APPR. EQ.
PT-1	WALL & CLNG. PAINT ALL LEVELS, SW 7551, GREEK VILLA, FLAT FINISH
PT-2	INT. DOOR & WINDOW TRIM & FRAMES, ALL LEVELS, SW 7506 LOGGIA, FLAT FINISH
PT-3	INT. WINDOW SASH, BASEBOARDS, & STAIR COMPONENTS BESIDES TREADS (TBD) , FIRE RATED METAL DOOR, SW 7020, BLACK FOX, FLAT FINISH
PT-4	RESTROOM WALLS ABOVE WAINSCOTING, SW 7506 LOGGIA, SEMI-GLOSS, TBC
PT-5	INTERIOR WOODWORK, INCL. FIREPLACE MANTLES, MOLDINGS, NEW FREESTANDING ENTRY CABINET, SW 7506 LOGGIA
PT-6	EXT. DOORS, DOOR & WINDOW CASING, SILLS, RAKES & EXT. WINDOW SASH, SW 2829 CLASSICAL WHITE OR SIM. COLOR TBD ON SITE W/ ARCHITECT
PT-7	SHUTTERS, SW 6209 RIPE OLIVE (TBC W/ ARCH.)

* COUNTERTOP TO BE PART OF MATERIAL DONATION PACKAGE AND NOT PART OF RACP SCOPE, EXCEPT FOR LABOR TO INSTALL. (SEPARATE CONTRACT). SHOWN HERE AND ON KITCHENETTE ELEV. FOR REFERENCE ONLY.

Room Finish Schedule				
Number	Name	Floor Finish	Wall Finish	Comments
Cellar				
001	UTILITY ACCESS	CONC.-1	EXP.	STABILIZE & SEAL EXPOSED STONE
Garden Level				
100	VEST.	CONC.-1	PARGE STONE, PT-5, WD-2 BASE	PARGE STONE WALLS (75%), NEW BASEBD
101	ADA TOILET RM	TL-1	TL-1 & PT-4	NEW DRYWALL, PARGE WEST WALL (75%)
102	UTILITY/KITCHENETTE	CONC.-1	WD-2 & PT-5	PARGE STONE (90%), ALL NEW WD TRIM/BASE
103	CIRC. HALL	WD-1	WD-2 & PT-1	PATCH W/ SALV. WOOD FROM 105; 75% PL, 8LF WD
104	EXHIBIT RM 2	WD-1	WD-2 & PT-1 (ALL LEAD PAINT IN THIS ROOM)	PATCH W/ SALV. WOOD FROM 105; PAINT MANTLE PT-6; 30% PL, 20 LF WD TRIM
105	EXHIBIT RM 1	WD-1	WD-2 & PT-1	NEW RECLAIMED WOOD; RECONSTRUCT WAINSCOTING IN-KIND AT NORTH WALL; 70% PL, 80% FLR, ALL NEW BASEBD
106	MECH. CL.	CONC.-1	PARGE STONE, PT-5, NO BASE	PARGE STONE WALLS (90%)

MAIN FLOOR PLAN				
200	ENTRY GALLERY	WD-1	WD-2 & PT-2	PATCH/PAINT WALLS (20% PL), 5LF BASEBD.
201	EXHIBIT RM 1	WD-1	WD-2 & PT-2	PATCH FLOOR W/ RECL. WD WHERE WALL REMOVED; 30% PL, 10LF WD
202	INTERPRETATION RM	WD-1	WD-2 & PT-2	PAINT MANTLE PT-6; INFILL NON-ORIG. OPENING; 25% PL, 14 LF WD

Office Level				
300	HALL	WD-1	WD-2 & PT-3	PATCH & PAINT WALLS; 60% PL, 25 LF WD.
301	ROOM 1	WD-1	WD-2 & PT-3	PATCH & PAINT WALLS; 30% PL, 20LF WD
302	ROOM 2	WD-1	WD-2 & PT-3	PATCH & PAINT WALLS; 80% PL, 30LF WD
303	ROOM 3	WD-1	WD-2 & PT-3	PATCH & PAINT WALLS; 20% PL, 4 LF BASEBD, 18 LF TRIM

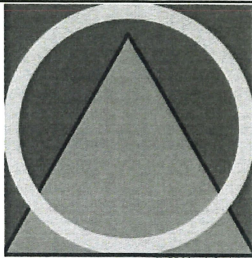

Artefact, Inc.

CHRISTINE USSLER, AIA
26-28 EAST THIRD STREET
BETHLEHEM, PA 18015
610.861.0235 PHONE
610.861.9772 FAX

www.artefactarchitecture.com

Architecture |
Sustainable Design |
Preservation and Planning |



Ralph G. Schwarz
Interpretation Center:
Grist Miller's House
Restoration

459 Old York Rd.
Bethlehem, PA 18018

CLIENT

Historic Bethlehem
Museums & Sites

SEAL & SIGNATURE

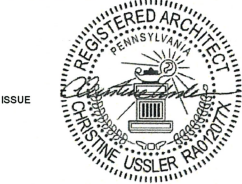

ISSUE

NOT FOR CONSTRUCTION

PERMIT/ADDENDUM SET	12.19.23
BID SET	12.05.23

TITLE

SCHEDULES & FINISH
LEGEND

Project Status

ISSUE DATE 12.19.23

SCALE As indicated

DRAWN BY Author

CHECKED BY Checker

A900

© ARTEFACT, INC. 2018