

**PROPOSED SITE PLAN**



All drawings and written materials appearing herein constitute original and unpublished work of the architect and may not be used or disclosed without prior consent of Bonsall Shafferman Architects Copyrighted 2023

REZONING INFORMATION	
LOT SIZE	3.95 ACRES
CURRENT ZONING	IR - INDUSTRIAL REDEVELOPMENT
REZONING REQUEST	CB - CENTRAL BUSINESS
PROPOSED USE	MULTIFAMILY DWELLING, 240 DWELLING UNITS
NUMBER OF STORIES	SIX STORIES
PROPOSED SQUARE FOOTAGE	330,000 SQUARE FEET
COVERED PARKING	130 SPACES
SURFACE PARKING	104 SPACES
TOTAL ON-LOT PARKING	234 SPACES

\*NOTE: EXISTING LOT LINES TO REMAIN UNCHANGED

PARCEL ID # P6-2-2F

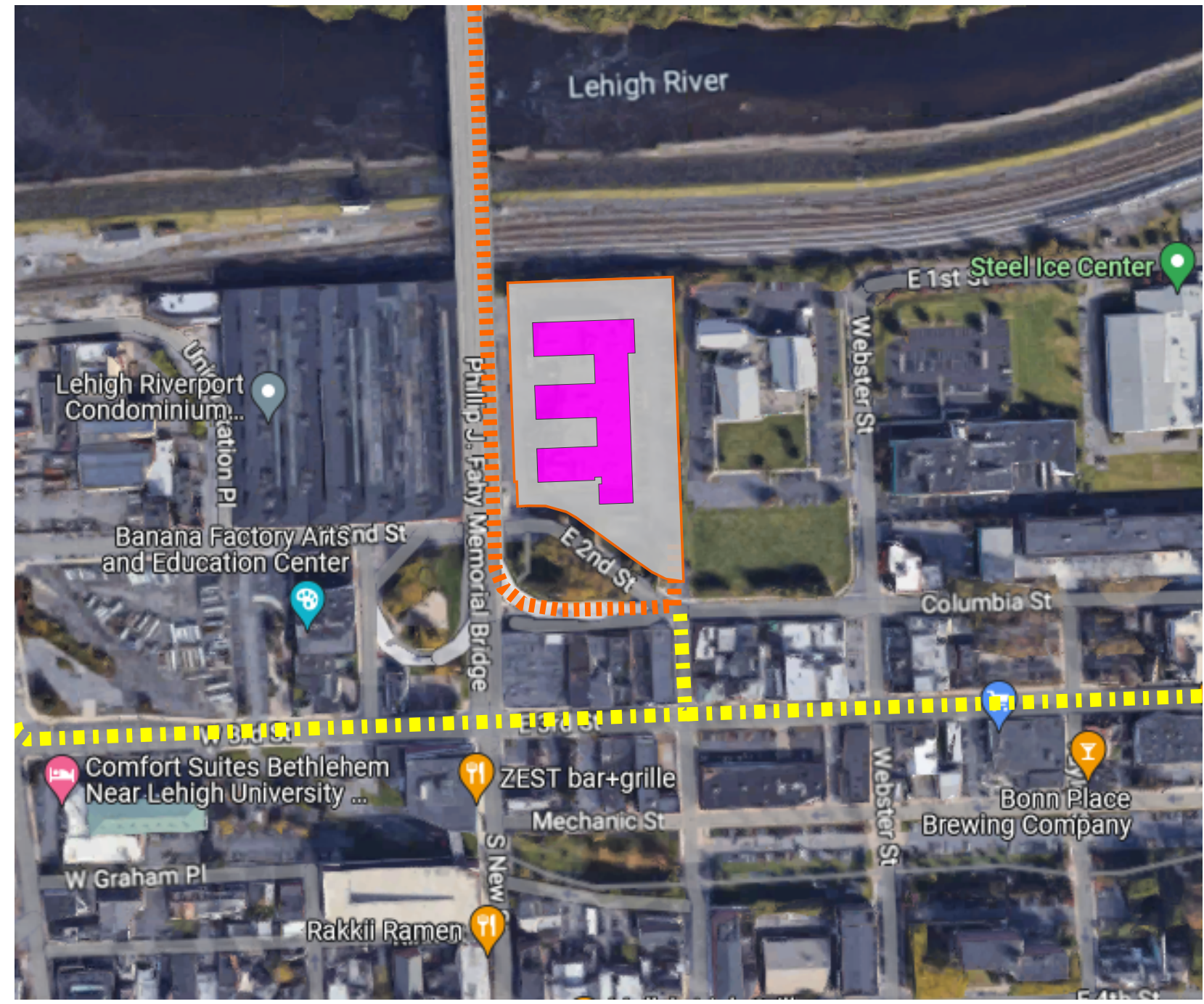

FAHY BRIDGE

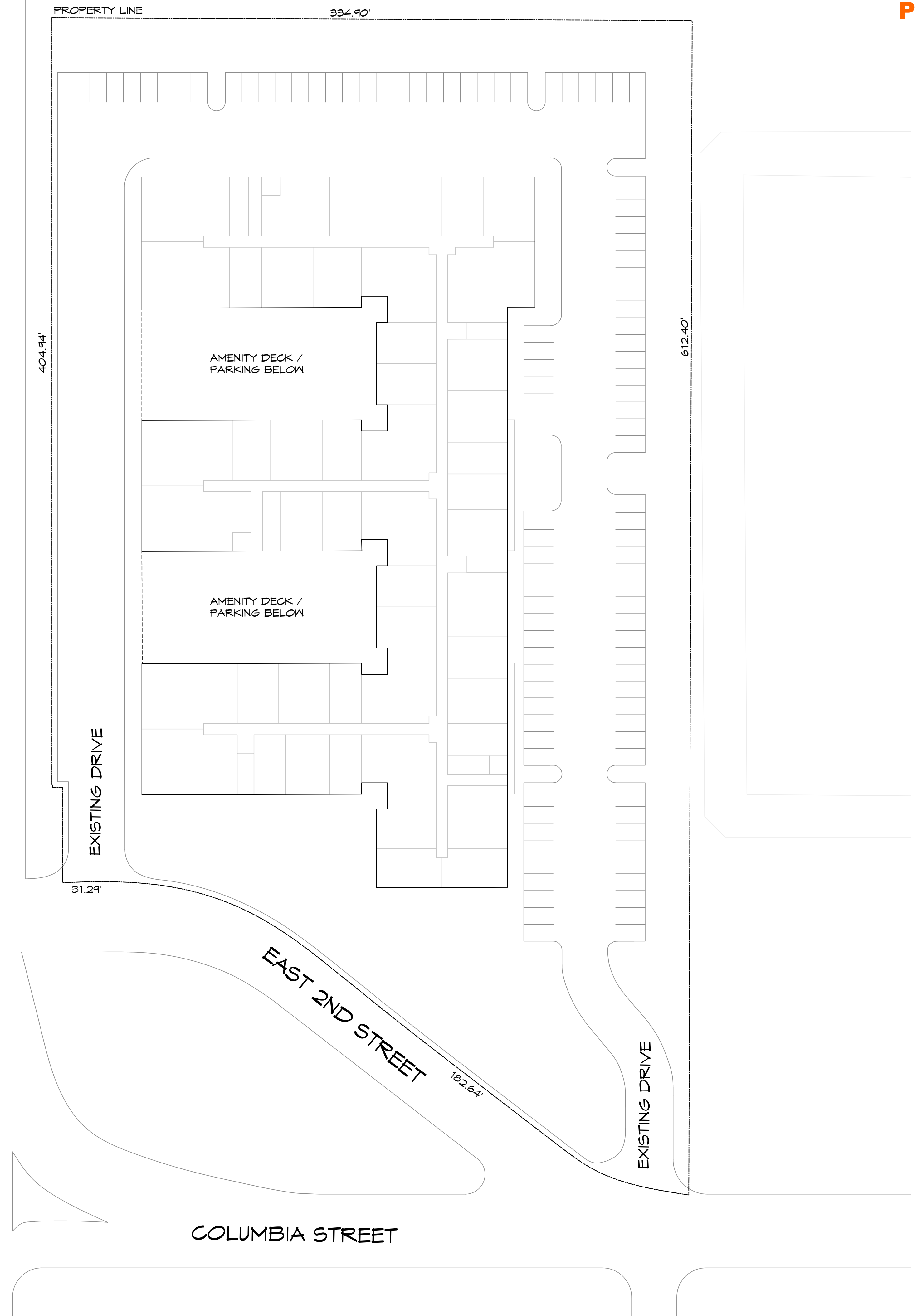

Project

PROPOSED PLAN FOR:  
**THE EMERY APARTMENTS**  
 119 TECHNOLOGY DRIVE,  
 BETHLEHEM, PA 18015

Issues and Revisions		
No.	Date	Description
01	01/25/23	PROPOSED PLAN

File No.	22-SER-01
Drawn by:	ZB
Description	Proposed Plan

Sheet No.

**A1.00**

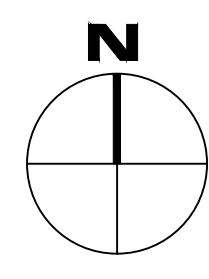

**PROPOSED SITE PLAN**  
 SCALE: 1/32" = 1'-0"