

Building address 402 High St.
 Owner of building Michael A. Santarossa and Amy Phone [REDACTED]
 Owner's **email** & mailing address [REDACTED] / Santarossa
 Applicant same Phone: _____
 Applicant's **email** & mailing address _____

Street and Number
City
State
Zip Code

APPLICANT MUST ATTEND MEETING FOR CASE TO BE HEARD.
USE THE CHECKLIST ON THE BACK OF THIS APPLICATION TO ENSURE YOUR SUBMISSION IS COMPLETE.

Application form, photographs, and drawings must be submitted (see attached for deadline) prior to the regular scheduled meeting in order to be placed on the agenda for the next meeting.

1. PHOTOGRAPHS - Photographs of your building and neighboring buildings **must accompany** your application.

2. TYPE OF WORK PROPOSED – Check all that apply. Please bring any samples or manufactures specifications for products you will use in this project.

<input type="checkbox"/> Trim and decorative woodwork	<input type="checkbox"/> Skylights
<input type="checkbox"/> Siding and Masonry	<input type="checkbox"/> Metal work
<input type="checkbox"/> Roofing, gutter and downspout	<input type="checkbox"/> Light fixtures
<input type="checkbox"/> Windows, doors, and associated hardware	<input type="checkbox"/> Signs
<input type="checkbox"/> Storm windows and storm doors	<input type="checkbox"/> Demolition
<input type="checkbox"/> Shutters and associated hardware	<input type="checkbox"/> Other _____
<input checked="" type="checkbox"/> Paint (Submit color chips – HARB only)	

3. DRAWINGS OF PROPOSED WORK – Required drawings **must accompany** your application. Please submit **ONE ORIGINAL AND TEN (10) COPIES OF DRAWINGS, PHOTOGRAPHS, APPLICATION FORM, AND ANY SPECIFICATIONS**

- ___ Alteration, renovation, restoration (1/4" or 1/8"=1'0" scale drawings required IF walls or openings altered.)
- ___ New addition (1/4" or 1/8"=1'0" scale drawings: elevations, floor plans, site plan)
- ___ New building or structure (1/4" or 1/8"=1'0" scale drawings: elevations, floor plans, site plan)
- ___ Demolition, removal of building features or building (1/4" or 1/8"=1'0" scale drawings: elevation of remaining site and site plan)

A scale drawing, with an elevation view, is required for all sign submittals

4. DESCRIBE PROJECT – Describe any work checked in #2 and #3 above. Attach additional sheets as needed.

Painting exterior. See Attached

5. APPLICANT'S SIGNATURE

DATE: 06-15-2023

OWNER'S SIGNATURE

DATE: 00-15-2023

402 High Street, circa 1889
Michael and Amy Santanasto
Exterior Painting

We will be applying the same paint colors as our neighbor, 404 High Street.

Body- red brick will not be painted
Shingles- Rain Barrel Q-2
Trim, Windows, Porch, Gutters- Tankard Gray 1446
Door- Brattle Spruce R-1

The colors that we have selected for the exterior of these two homes are California Paint Historical Colors and reflect the year that our home was built and similar colors seen on homes in our historic neighborhood. California Paints is known as the paint industry's historic color authority and is dedicated to providing authentic and documented historic colors from the 1600s to 1985. Their historic colors are fully verified by archivists and historians at Historic New England, the oldest historic preservation society in the United States.

Tankard Gray
M-3

Brattle Spruce
R-1

Rain Barrel
O-2



Doors- Brattle spruce
Trim - Tankard Gray
shingles - Rain Barrel

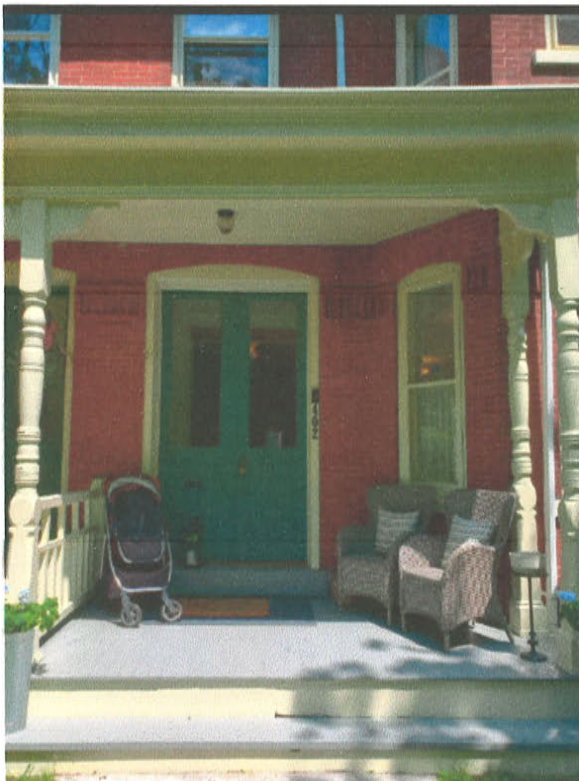

APPLICATION FOR CERTIFICATE OF APPROPRIATENESS (COA)

Building address 404 High St. Bethlehem PA 18018
 Owner of building Kenneth + Susan Weidner Phone [REDACTED]
 Owner's **email** & mailing address [REDACTED] 404 High St.
 Applicant Kenneth Weidner Phone: [REDACTED]
 Applicant's **email** & mailing address [REDACTED]
 Street and Number 404 High St City Bethlehem State PA Zip Code 18018

APPLICANT MUST ATTEND MEETING FOR CASE TO BE HEARD.

USE THE CHECKLIST ON THE BACK OF THIS APPLICATION TO ENSURE YOUR SUBMISSION IS COMPLETE.

Application form, photographs, and drawings must be submitted (see attached for deadline) prior to the regular scheduled meeting in order to be placed on the agenda for the next meeting.

1. PHOTOGRAPHS - Photographs of your building and neighboring buildings **must accompany** your application.

2. TYPE OF WORK PROPOSED – Check all that apply. Please bring any samples or manufactures specifications for products you will use in this project.

<input type="checkbox"/> Trim and decorative woodwork	<input type="checkbox"/> Skylights
<input type="checkbox"/> Siding and Masonry	<input type="checkbox"/> Metal work
<input type="checkbox"/> Roofing, gutter and downspout	<input type="checkbox"/> Light fixtures
<input type="checkbox"/> Windows, doors, and associated hardware	<input type="checkbox"/> Signs
<input type="checkbox"/> Storm windows and storm doors	<input type="checkbox"/> Demolition
<input type="checkbox"/> Shutters and associated hardware	<input type="checkbox"/> Other _____
<input checked="" type="checkbox"/> Paint (Submit color chips – HARB only)	<u>Paint chips w/ 402 High St.</u>

3. DRAWINGS OF PROPOSED WORK – Required drawings **must accompany** your application. Please submit **ONE ORIGINAL AND TEN (10) COPIES OF DRAWINGS, PHOTOGRAPHS, APPLICATION FORM, AND ANY SPECIFICATIONS**

☐ Alteration, renovation, restoration (1/4 or 1/8"=1'0" scale drawings required IF walls or openings altered.)
☐ New addition (1/4" or 1/8"=1'0" scale drawings: elevations, floor plans, site plan)
☐ New building or structure (1/4" or 1/8"=1'0" scale drawings: elevations, floor plans, site plan)
☐ Demolition, removal of building features or building (1/4" or 1/8"=1'0" scale drawings: elevation of remaining site and site plan)
☐ A scale drawing, with an elevation view, is required for all sign submittals

4. DESCRIBE PROJECT – Describe any work checked in #2 and #3 above. Attach additional sheets as needed.

paint woodwork (windows, porch, soffets, gutters, 3rd floor shingles)
all colors will match 402 High St.

5. APPLICANT'S SIGNATURE

KH Weidner

DATE: 8/15/23

OWNER'S SIGNATURE

KH Weidner Susan Weidner

DATE: 8/15/23



Current
View

404
High St.

402
High St.



404
High St

402
High St.



Proposed
Doors Brattle Spruce
All trim Tankard Gray
Scallops Rain Barrel