

APPLICATION FOR CERTIFICATE OF APPROPRIATENESS (COA)

Building address 17 E CHURCH ST BETHLEHEM PA 18018
Owner of building ERICA & BRANDON HORLICK Phone [REDACTED]
Owner's **email** & mailing address [REDACTED]
Applicant ERICA & BRANDON HORLICK Phone: [REDACTED]
Applicant's **email** & mailing address SAME AS ABOVE

Street and Number City State Zip Code

APPLICANT MUST ATTEND MEETING FOR CASE TO BE HEARD.
USE THE CHECKLIST ON THE BACK OF THIS APPLICATION TO ENSURE YOUR SUBMISSION IS COMPLETE.

Application form, photographs, and drawings must be submitted (see attached for deadline) prior to the regular scheduled meeting in order to be placed on the agenda for the next meeting.

1. PHOTOGRAPHS - Photographs of your building and neighboring buildings **must accompany** your application.

2. TYPE OF WORK PROPOSED – Check all that apply. Please bring any samples or manufactures specifications for products you will use in this project.

<input type="checkbox"/> Trim and decorative woodwork	<input type="checkbox"/> Skylights
<input type="checkbox"/> Siding and Masonry	<input type="checkbox"/> Metal work
<input checked="" type="checkbox"/> Roofing, gutter and downspout	<input type="checkbox"/> Light fixtures
<input type="checkbox"/> Windows, doors, and associated hardware	<input type="checkbox"/> Signs
<input type="checkbox"/> Storm windows and storm doors	<input type="checkbox"/> Demolition
<input type="checkbox"/> Shutters and associated hardware	<input type="checkbox"/> Other _____
<input type="checkbox"/> Paint (Submit color chips – HARB only)	

3. DRAWINGS OF PROPOSED WORK – Required drawings **must accompany** your application. Please submit **ONE ORIGINAL AND TEN (10) COPIES OF DRAWINGS, PHOTOGRAPHS, APPLICATION FORM, AND ANY SPECIFICATIONS**

- Alteration, renovation, restoration (1/4 or 1/8"=1'0" scale drawings required IF walls or openings altered.)
- New addition (1/4" or 1/8"=1'0" scale drawings: elevations, floor plans, site plan)
- New building or structure (1/4" or 1/8"=1'0" scale drawings: elevations, floor plans, site plan)
- Demolition, removal of building features or building (1/4" or 1/8"=1'0" scale drawings: elevation of remaining site and site plan)
- A scale drawing, with an elevation view, is required for all sign submittals

4. DESCRIBE PROJECT – Describe any work checked in #2 and #3 above. Attach additional sheets as needed.
ADDENDUM TO COA # (APPROVAL FOR SLATELINE SHINGLES) - PROPOSING ARCHITECTURAL SHINGLES IN LIEU OF SLATELINE (TIMBERLINE HDZ SHINGLES - SLATE). WILL BRING SAMPLE TO MEETING.

5. APPLICANT'S SIGNATURE [Signature] **DATE:** 4/8/2023
OWNER'S SIGNATURE [Signature] **DATE:** 4/8/2023

Application for Certificate of Appropriateness

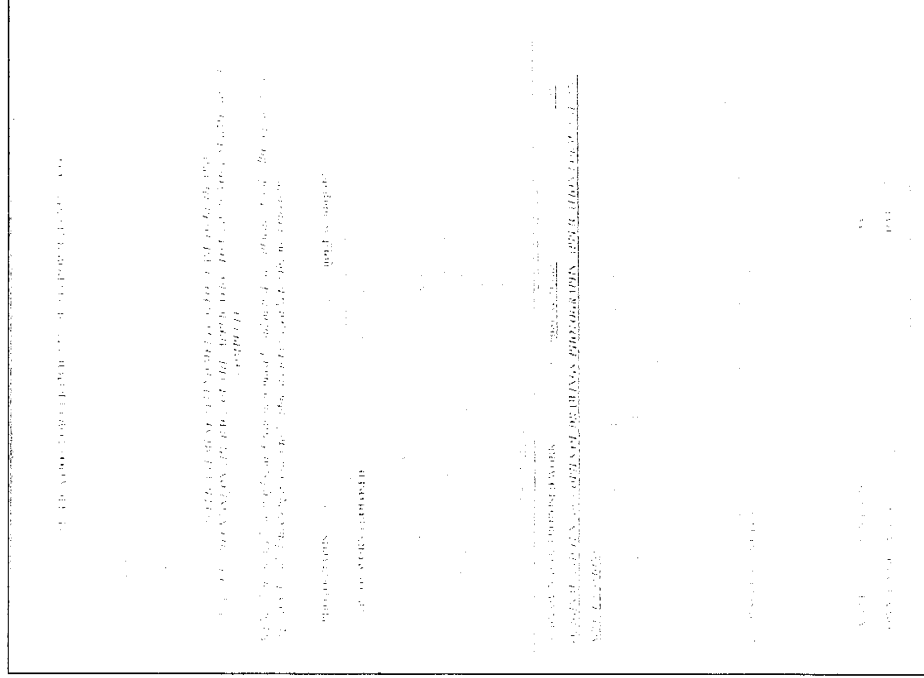

Desired Work to Be Completed

1. Addendum to COA approved on 4/5/2023 - *Replace roof with slate line shingle & repair or replace the current gutter system*; Replace roof (including backporch overhang) with Architectural Shingle: Timberline HDZ Shingles in Slate
 - Proposed Shingle Style & Color pictured on next page)

Timberline HDZ Shingles – Slate ([link](#))



Timberline HDZ® Shingles

The look people love, now with LayerLock™ Technology and the StainGuard Plus™ - Algae Protection Limited Warranty

★★★★★ 4.8 (10841) [WRITE A REVIEW](#)

[ALL COLORS](#) [in your area](#)

ColorFinish **Slate**



Roofing Quote

(representative of scope of work not including updated Timberline HDZ shingles; not different from what was presented at 4.5 meeting)

INTEGRITY
Roofing, Siding, and Restoration, Inc.
2627 mountain rd
Bath, Pa 18014
484-239-0113
Fax: 610-837-0583

"Where Integrity and Reliability Meet"

Date: 3/1/2023

To: Mr Brandon Horlick

From: Keith Turner Integrity roofing

Re: proposal to reroof main house at 17 e church st-bethlehem

Remove existing shingles, flat roof area and all accessories at main house
Supply and install gal slate/line shingles, starters, caps, ice and water shield over entire mansard area, 150 sq feet, alum drip edge, fasteners, pipe flashings, 1/2" high density fiberboard mechanically attached to flat roof area, .060 fully adhered epdm roof membrane, with all necessary accessories.

Remove debris

\$21,798.00

Add for r-30 insulation board at flat roof area 4,988.00

Thanks for the opportunity.



Keith Turner-president