

1 PROPOSED GROUND FLOOR PLAN
SCALE: 1/4" = 1'-0"

David Scott Parker
Architects, LLC

170 Pequot Avenue
P.O. Box 491
Southport, Connecticut
06890
203-259-3372
203-259-2204 fax

RALPH G. SCHWARZ
INDUSTRIAL QUARTER OVERLOOK
GALLERY
459 OLD YORK ROAD
BETHLEHEM PENNSYLVANIA 18018

These drawings are the property of © Copyright David Scott Parker Architects, LLC.

The design shown and described herein, including all technical drawings, are proprietary and cannot be copied, duplicated, or commercially exploited in whole or in part. The drawings and specifications shall not be used by the owner for other projects, for addition to the project, or for the completion of the project by others. The owner agrees to hold the architect, its agents, and its subcontractors harmless from all damages, claims, and losses, including attorney's fees, arising out of any reuse of the plans and specifications without written authorization of David Scott Parker Architects, LLC.

This plan is not valid for construction unless it bears the original seal and signature of David Scott Parker Architects, LLC.

ORIGINAL: 11-8-2013

REVISIONS:

SHEET TITLE
SCALE: AS NOTED

GROUND
FLOOR PLAN

AI.O

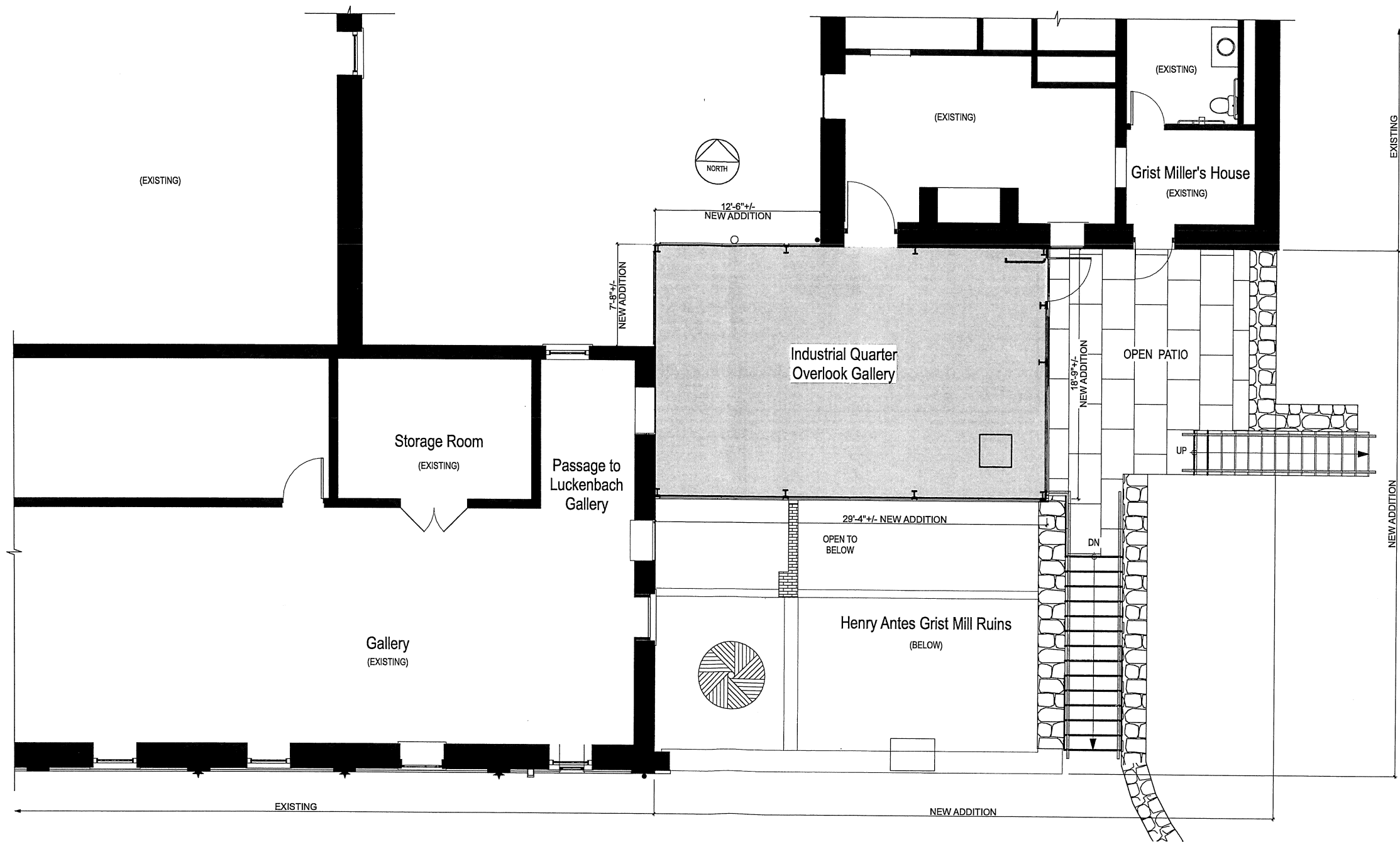

1 PROPOSED MAIN FLOOR PLAN
SCALE: 1/4" = 1'-0"

David Scott Parker
Architects, LLC

170 Pequot Avenue
P.O. Box 491
Southport, Connecticut
06890
203.259.3373
203.259.3204 fax

RALPH G. SCHWARZ
INDUSTRIAL QUARTER OVERLOOK
GALLERY
459 OLD YORK ROAD
BETHLEHEM PENNSYLVANIA 18018

The drawings are the property of © Copyright David Scott Parker Architects, LLC.
The design shows and describes the project, including all
architectural drawings, are proprietary and cannot be copied,
reproduced, or otherwise used without the written consent of
the architect. The drawings and specifications shall be used by the
owner for the project, for additions to the project, or for
the completion of the project by others. The owner agrees
to hold the architect, its agents, and its employees harmless
from all claims, damages, losses, and expenses, including defense
costs, arising out of any use of the plans and
specifications without written authorization of David Scott
Parker.

This plan is not valid for construction
unless it bears the original seal and
signature of David Scott Parker Architects.

ORIGINAL: 11-8-2013

REVISIONS:

SHEET TITLE
SCALE: AS NOTED

MAIN FLOOR
PLAN

A.I.I

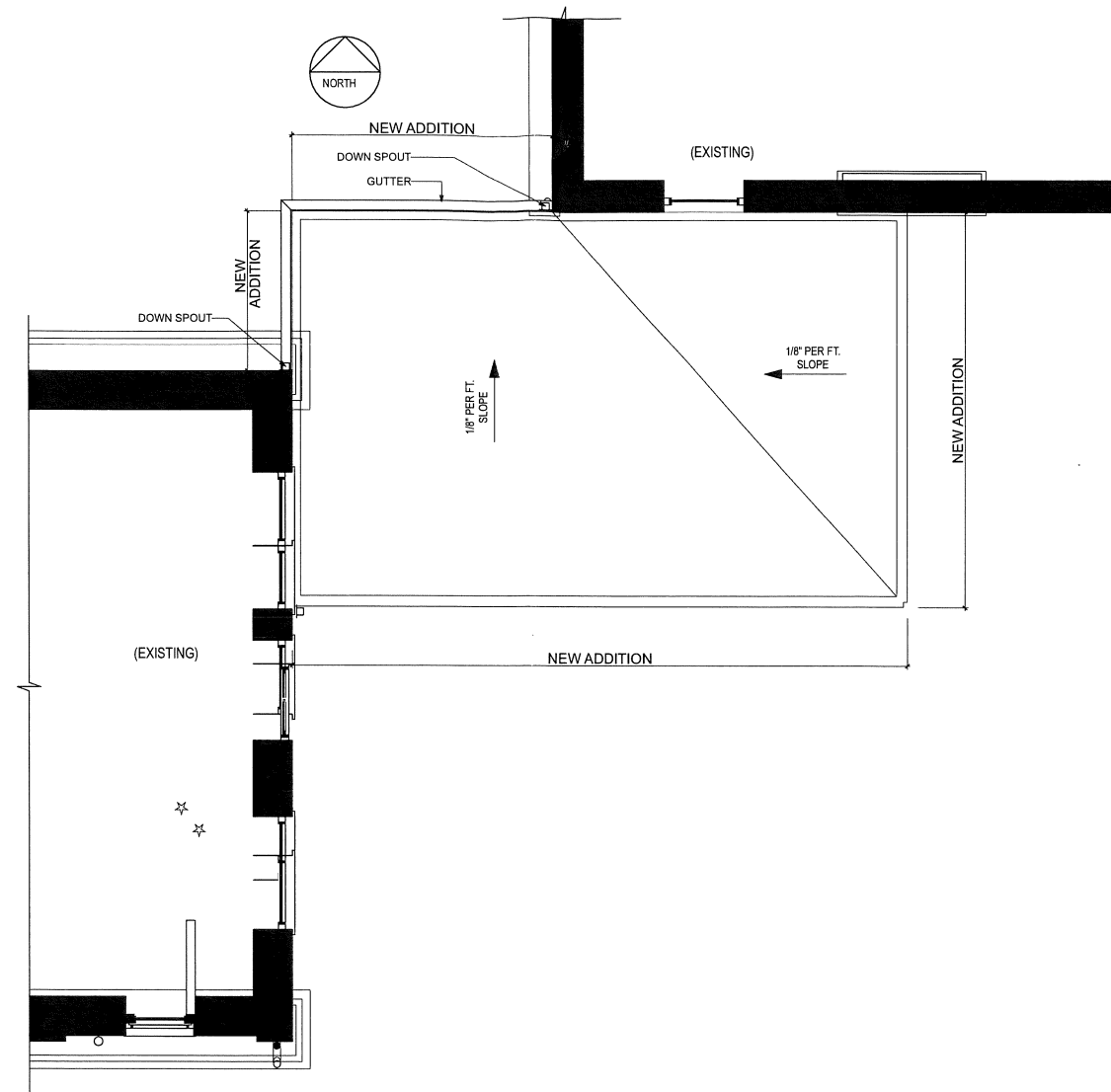

1 PROPOSED ROOF PLAN
SCALE: 1/4" = 1'-0"

David Scott Parker
Architects, LLC

170 Pequot Avenue
P.O. Box 491
Southport, Connecticut
06890
203-259-3373
203-259-2204 fax

RALPH G. SCHWARZ
INDUSTRIAL QUARTER OVERLOOK
GALLERY
459 OLD YORK ROAD
BETHLEHEM PENNSYLVANIA 18018

These drawings are the property of © Copyright David Scott Parker Architects, LLC.

The design, drawings and detailed herein, including all technical drawings, are proprietary and cannot be copied, duplicated, or commercially exploited, in whole or in part. The drawings and specifications shall not be used by the owner for other projects, for addition to the project, or for the completion of the project by others. The owner agrees to hold the architect, architect's firm, and design firm harmless against all damages, claims, and losses, including defense costs, arising out of any reuse of the plans and specifications without written authorization of David Scott Parker.

This plan is not valid for construction unless it bears the original seal and signature of David Scott Parker Architects.

ORIGINAL: 11-8-2013

REVISIONS:

SHEET TITLE
SCALE: AS NOTED

ROOF PLAN

A1.2

David Scott Parker
Architects, LLC
170 Pequot Avenue
P.O. Box 491
Southport, Connecticut
06890
203-259-3373
203-259-2204 fax

RALPH G. SCHWARZ
INDUSTRIAL QUARTER OVERLOOK
GALLERY
459 OLD YORK ROAD
BETHLEHEM PENNSYLVANIA 18018

This drawing is the property of © Copyright David Scott Parker Architects, LLC.
The design phases and described herein, including all technical drawings, are proprietary and cannot be copied, duplicated, or commercially exploited, in whole or in part. The drawings and specifications shall not be used by the owner for other projects, for additions to the project, or for the completion of the project by others. The owner agrees to hold architect, indemnify, and defend the architect against all damages, claims, and losses, including defense costs, arising out of any error of the plans and specifications without written authorization of David Scott Parker.
This plan is not valid for construction unless it bears the original seal and signature of David Scott Parker Architects.
ORIGINAL: 11-8-2023
REVISIONS:

SHEET TITLE
SCALE: AS NOTED

EXTERIOR
ELEVATIONS

A2.1



1 PROPOSED SOUTH ELEVATION
SCALE: 1/4" = 1'-0"

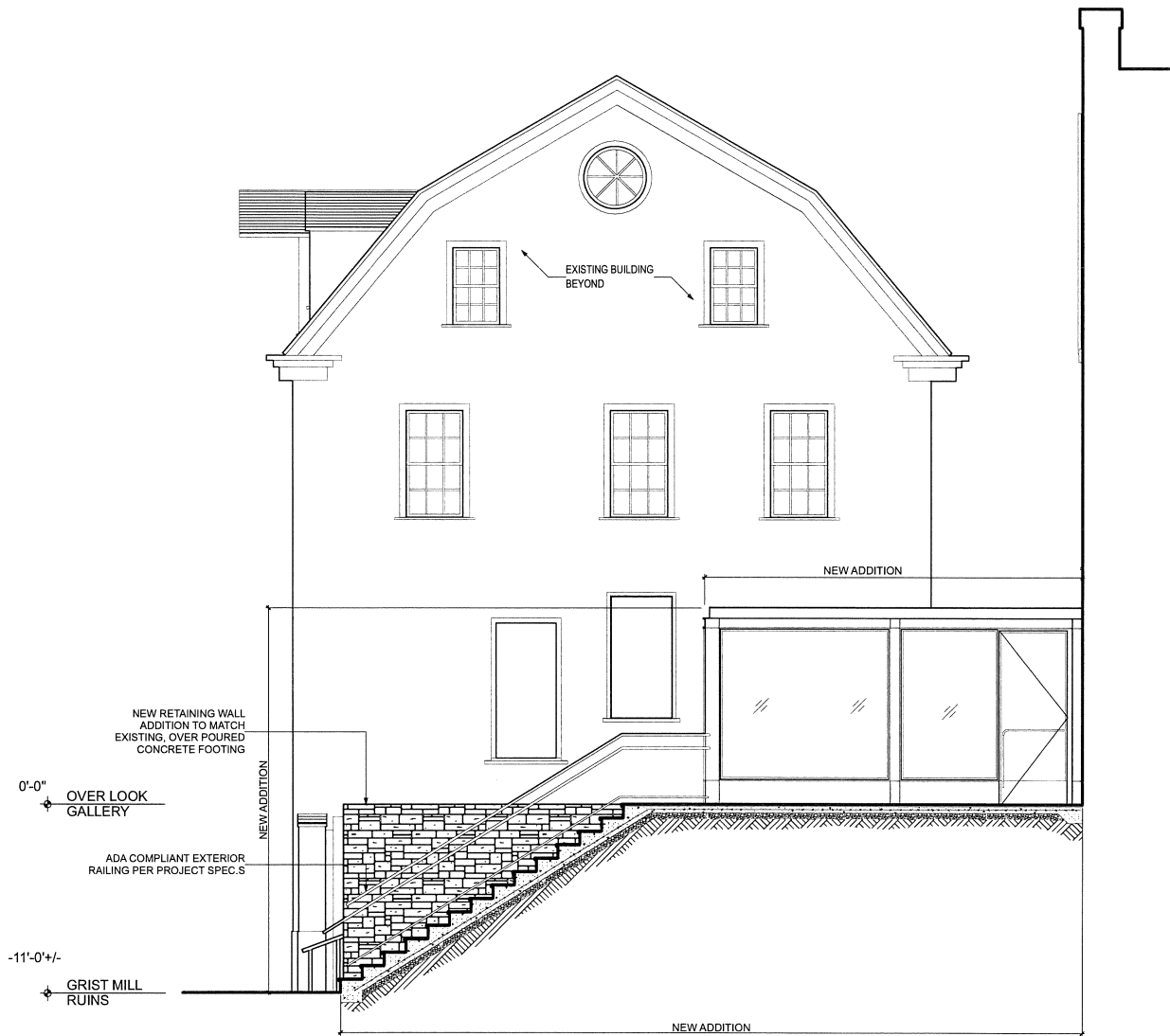

① PROPOSED EAST ELEVATION
SCALE: 1/4" = 1'-0"

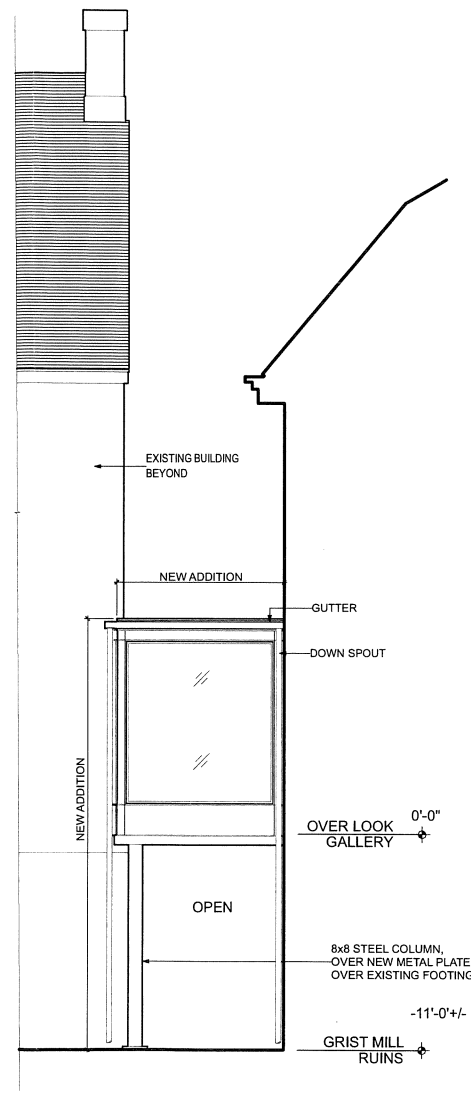

② PROPOSED WEST ELEVATION
SCALE: 1/4" = 1'-0"

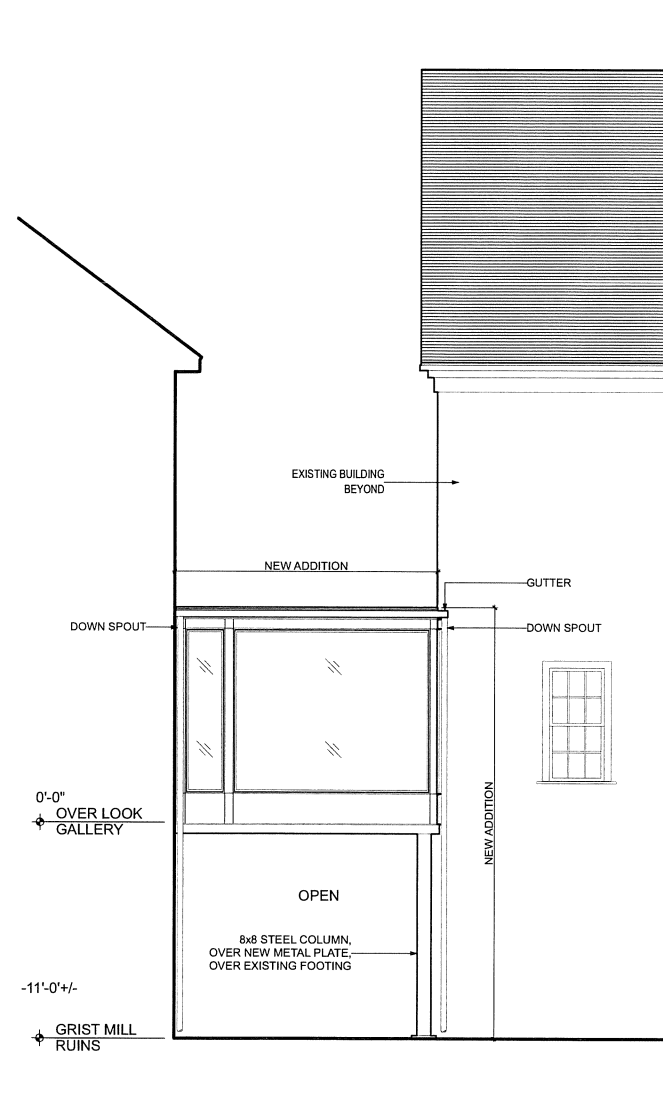

③ PROPOSED NORTH ELEVATION
SCALE: 1/4" = 1'-0"

David Scott Parker
Architects, LLC
170 Pequot Avenue
P.O. Box 491
Southport, Connecticut
06890
203-259-3373
203-259-3204 fax

RALPH G. SCHWARZ
INDUSTRIAL QUARTER OVERLOOK
GALLERY
459 OLD YORK ROAD
BETHLEHEM PENNSYLVANIA 18018

These drawings are the property of © Copyright David Scott Parker Architects, LLC.
The design shown and described herein, including all technical drawings, are proprietary and cannot be copied, duplicated, or otherwise reproduced in whole or in part. The drawings and specifications shall not be used by the owner for other projects, for addition to the project, or for the completion of the project by others. The owner agrees to hold harmless, indemnify, and defend the architect against all damages, claims, and losses, including defense costs, arising out of any reuse of the plans and specifications without written authorization of David Scott Parker.
This plan is not valid for construction unless it bears the original seal and signature of David Scott Parker Architect.
ORIGINAL: 11-8-2013
REVISIONS:

SHEET TITLE
SCALE: AS NOTED

EXTERIOR
ELEVATIONS

A2.2