

APPLICATION FOR CERTIFICATE OF APPROPRIATENESS (COA)

Building address 30 E Market St, Bethlehem
Owner of building East Market LLC, George Kaplan, Mgr Phone [redacted]
Owner's email & mailing address [redacted] 15 Fox Meadow Lane, Merrimack, NH 03054
Applicant Olivia Price Phone: [redacted]
Applicant's email & mailing address [redacted] 30 E Market St., #3, Bethlehem, PA 18018
Street and Number City State Zip Code

APPLICANT MUST ATTEND MEETING FOR CASE TO BE HEARD.
USE THE CHECKLIST ON THE BACK OF THIS APPLICATION TO ENSURE YOUR SUBMISSION IS COMPLETE.

Application form, photographs, and drawings must be submitted (see attached for deadline) prior to the regular scheduled meeting in order to be placed on the agenda for the next meeting.

1. **PHOTOGRAPHS** - Photographs of your building and neighboring buildings **must accompany** your application.

2. **TYPE OF WORK PROPOSED** – Check all that apply. Please bring any samples or manufactures specifications for products you will use in this project.

<input type="checkbox"/> Trim and decorative woodwork	<input type="checkbox"/> Skylights
<input type="checkbox"/> Siding and Masonry	<input type="checkbox"/> Metal work
<input type="checkbox"/> Roofing, gutter and downspout	<input checked="" type="checkbox"/> Light fixtures
<input type="checkbox"/> Windows, doors, and associated hardware	<input type="checkbox"/> Signs
<input type="checkbox"/> Storm windows and storm doors	<input type="checkbox"/> Demolition
<input type="checkbox"/> Shutters and associated hardware	<input type="checkbox"/> Other _____
<input type="checkbox"/> Paint (Submit color chips – HARB only)	

3. **DRAWINGS OF PROPOSED WORK** – Required drawings **must accompany** your application. Please submit **ONE ORIGINAL AND TEN (10) COPIES OF DRAWINGS, PHOTOGRAPHS, APPLICATION FORM, AND ANY SPECIFICATIONS**

Alteration, renovation, restoration (1/4 or 1/8"=1'0" scale drawings required IF walls or openings altered.)

New addition (1/4" or 1/8"=1'0" scale drawings: elevations, floor plans, site plan)

New building or structure (1/4" or 1/8"=1'0" scale drawings: elevations, floor plans, site plan)

Demolition, removal of building features or building (1/4" or 1/8"=1'0" scale drawings: elevation of remaining site and site plan)

A scale drawing, with an elevation view, is required for all sign submittals

4. **DESCRIBE PROJECT** – Describe any work checked in #2 and #3 above. Attach additional sheets as needed.

Install light fixtures at rear entrance of Apt. #2 and Apt. #5. Install light fixture above left side rear steps. Work required by rental inspection 9/15/22. Wiring for Apt. #2 and Apt. #5 to be inside apartment. Wiring for side steps to run under porch. Rear entrance lights to be switched inside apartment. Side light above steps to be dusk to dawn. All lights to have screw-in 7 watt LED bulbs (60 watt equivalent).

5. **APPLICANT'S SIGNATURE** _____ **DATE:** _____

OWNER'S SIGNATURE George Kaplan **DATE:** 10/11/22



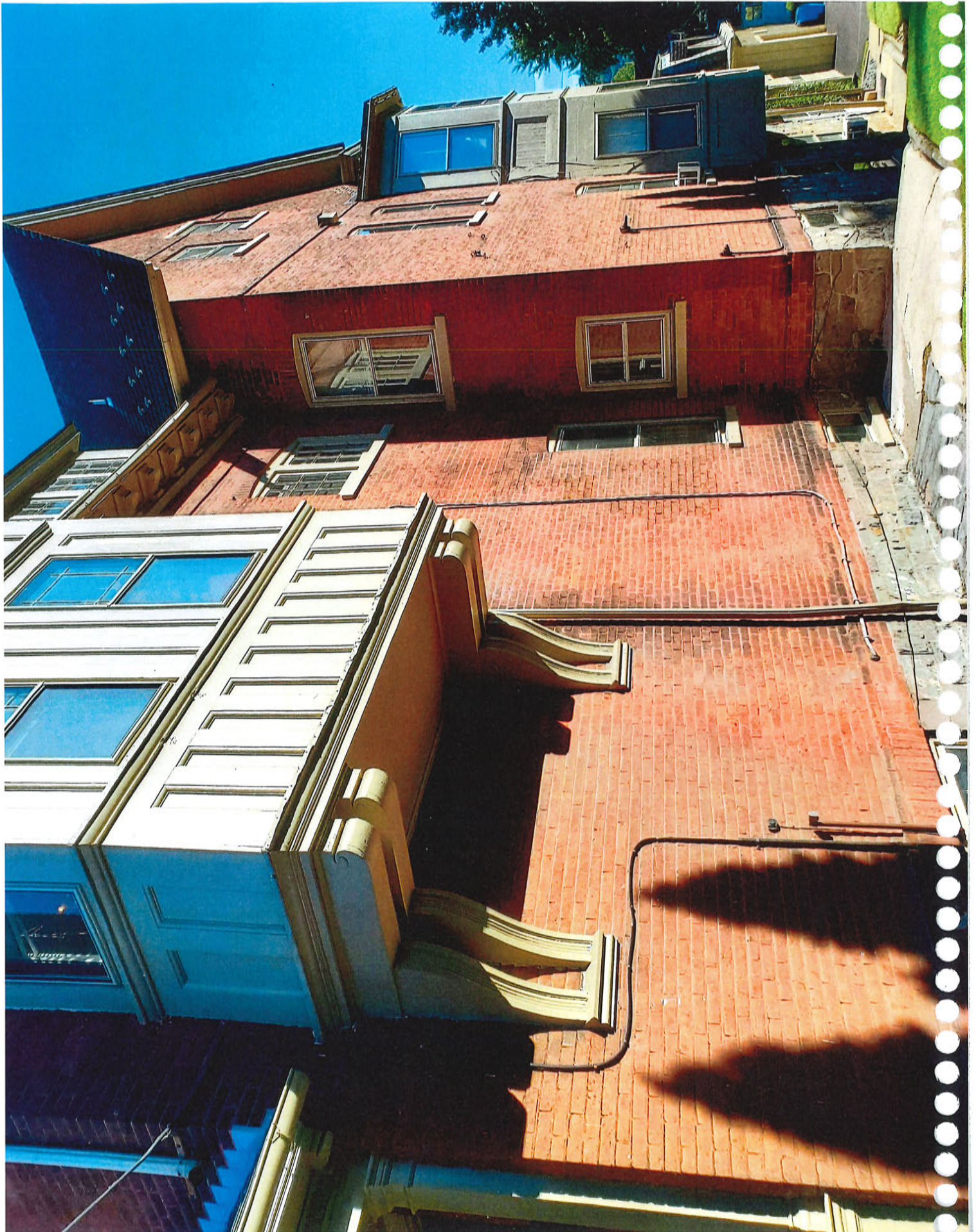

AREA OF WORK



**NEW LIGHT
LOCATION
MARKED IN**

RED



New light locations
Marked in RED



Item Number **6204500****Caliste**

Wall Fixture with Dusk to Dawn Sensor
Textured Black Finish Clear Water Glass

Specifications

- Height: 10"
- Width: 6"
- Extends: 7.75"
- Height from Center of Outlet Box: 4"
- Back Plate: H: 8" W: 5"
- Use (1) Medium (E26) Base Lamp,
60 Watt Maximum

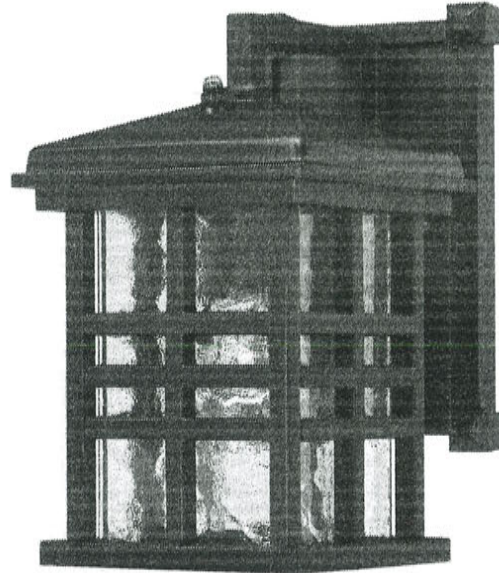

Proposed fixture side of building



Installation

Refer to instruction manual for installation and additional warnings.
Consult a qualified electrician if unsure how to proceed.

Warranty Information - 5 Year Limited Warranty

This Westinghouse Lighting Fixture is warranted against defects in material and workmanship for a period of Five Years from purchase date.

Specifications are subject to change without notice, please visit www.westinghouselighting.com for latest information.

 and Westinghouse are trademarks of Westinghouse Electric Corporation.
Used under license by Westinghouse Lighting. All Rights Reserved.



Project: Date:

Prepared By:

Comments **Proposed rear entrance light Apt. 2 & 5**

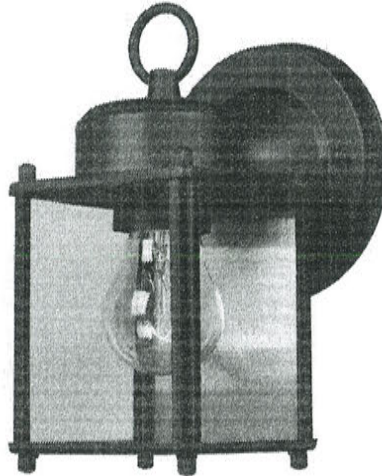

<p>Description</p> <p>Model: 1161-BK Collection: Porch Finish: Black Shade: Clear Glass</p>	<p>Dimensions</p> <p>Width: 4.75" Height: 8" Extension: 5.75"</p>
<p>Lamping</p>  <ul style="list-style-type: none"> • 1 Bulb(s), Medium Based Socket • 60 Watts Max Each • Twist LED, CFL, Incandescent • Bulb(s) Not Included 	<p>Installation</p> <p>Backplate (W x H) 4.75" x 4.75"</p> <p>Suitable for Wet locations</p>

