

APPLICATION FOR CERTIFICATE OF APPROPRIATENESS (COA)

Building address 415 High St Bethlehem 18018
Owner of building Mary Louise Brion Phone [redacted]
Owner's email & mailing address [redacted] 415 High St Bethlehem 18018
Applicant Francis Gotzon Phone: [redacted]
Applicant's email & mailing address [redacted]
Street and Number 4587 Jackson St Bethlehem Pa State Pe Zip Code 18014

APPLICANT MUST ATTEND MEETING FOR CASE TO BE HEARD.
USE THE CHECKLIST ON THE BACK OF THIS APPLICATION TO ENSURE YOUR SUBMISSION IS COMPLETE.

Application form, photographs, and drawings must be submitted (see attached for deadline) prior to the regular scheduled meeting in order to be placed on the agenda for the next meeting.

1. PHOTOGRAPHS - Photographs of your building and neighboring buildings must accompany your application.

2. TYPE OF WORK PROPOSED - Check all that apply. Please bring any samples or manufactures specifications for products you will use in this project.
Trim and decorative woodwork
Siding and Masonry
Roofing, gutter and downspout
Windows, doors, and associated hardware
Storm windows and storm doors
Shutters and associated hardware
Paint (Submit color chips - HARB only)
Skylights
Metal work
Light fixtures
Signs
Demolition
Other Fence

3. DRAWINGS OF PROPOSED WORK - Required drawings must accompany your application. Please submit ONE ORIGINAL AND TEN (10) COPIES OF DRAWINGS, PHOTOGRAPHS, APPLICATION FORM, AND ANY SPECIFICATIONS
Alteration, renovation, restoration (1/4 or 1/8"=1'0" scale drawings required IF walls or openings altered.)
New addition (1/4" or 1/8"=1'0" scale drawings: elevations, floor plans, site plan)
New building or structure (1/4" or 1/8"=1'0" scale drawings: elevations, floor plans, site plan)
Demolition, removal of building features or building (1/4" or 1/8"=1'0" scale drawings: elevation of remaining site and site plan)
A scale drawing, with an elevation view, is required for all sign submittals

4. DESCRIBE PROJECT - Describe any work checked in #2 and #3 above. Attach additional sheets as needed.
Replace existing wood fence with a new one, same height.

5. APPLICANT'S SIGNATURE Francis Gotzon DATE: 4-26-22
OWNER'S SIGNATURE Mary Louise Brion DATE: 4-26-2022

Brion residence

415 High St.

Bethlehem, Pa 18018



6587 Jacksonville Road

Bath, PA 18014

610 837-7007

570 424-2822

FAX: 610 837-7290

Email: lvfenceco@gmail.com

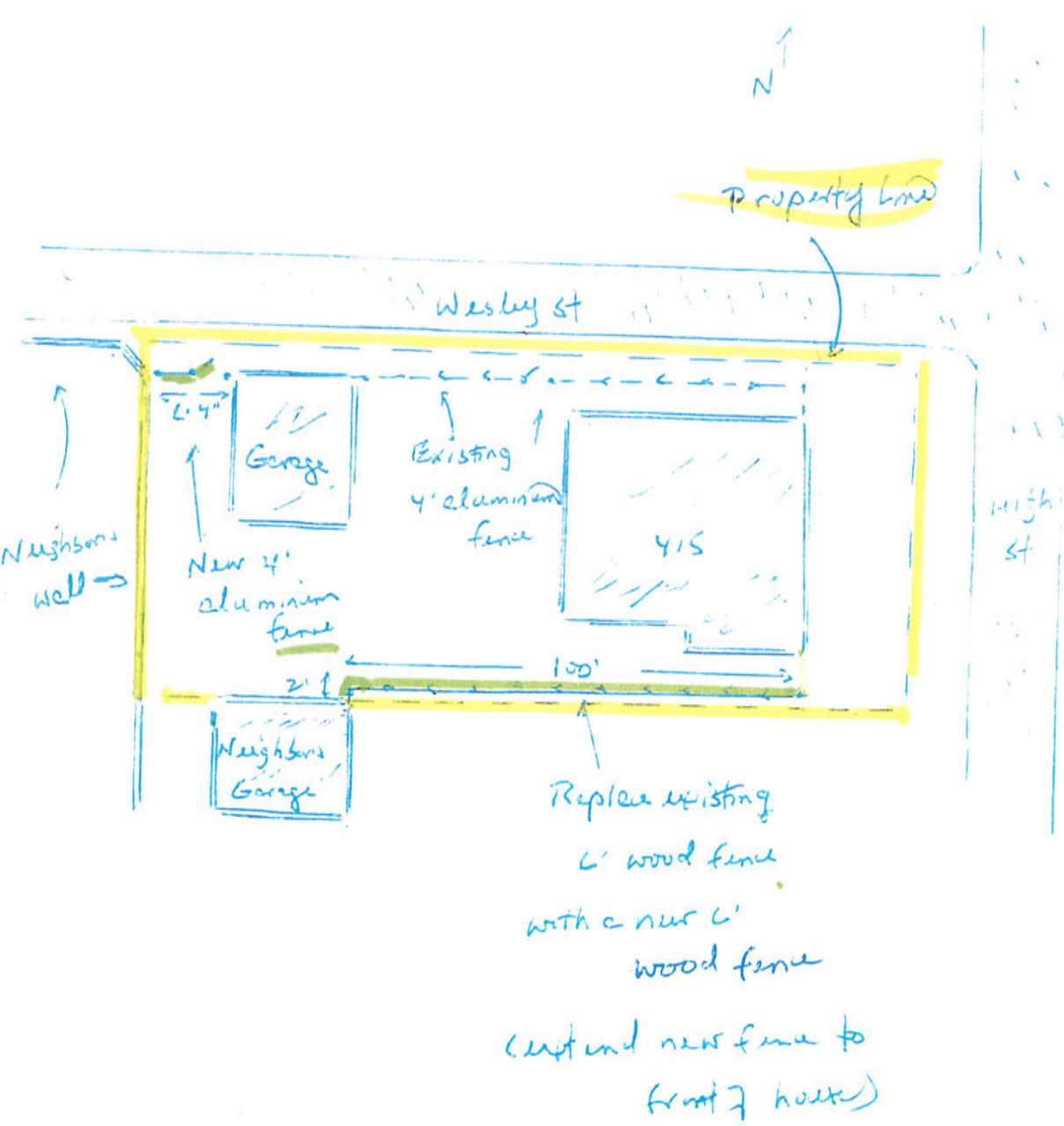

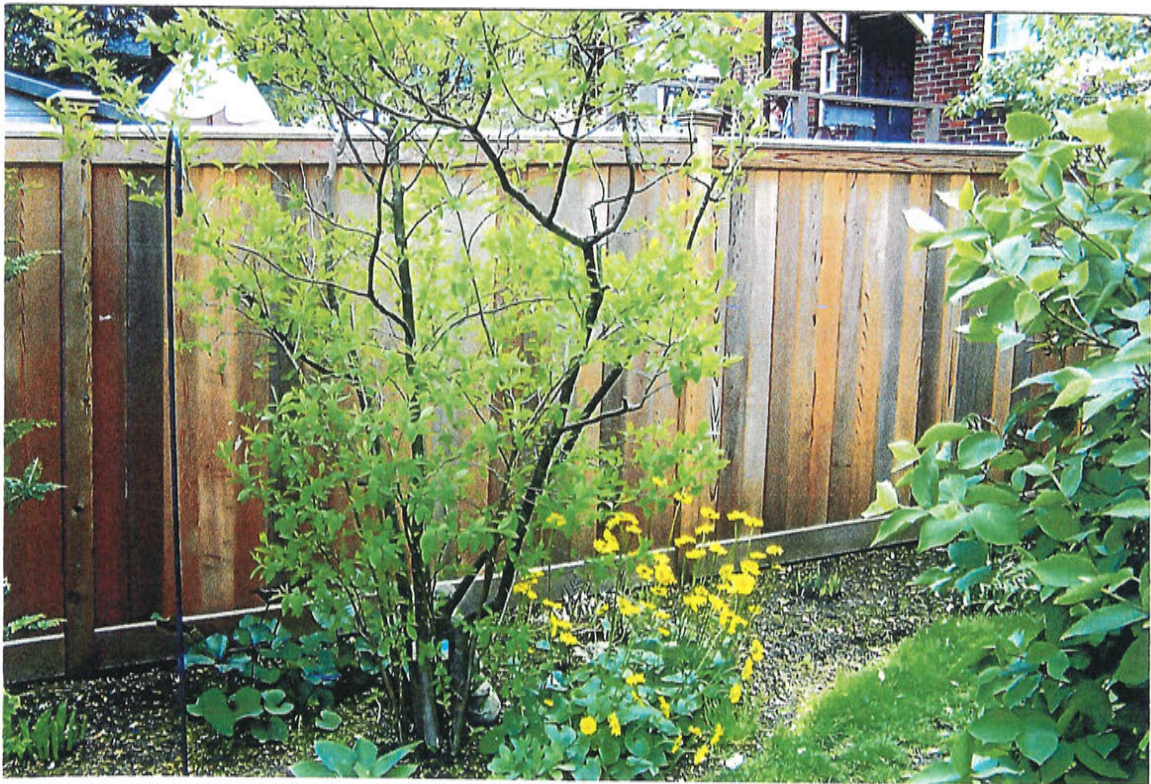



405 High St

415 High St



415 High St Left side

Fence to be replaced



415 High st



405 High st



415 High st right side







6587 Jacksonville Road

Bath, PA 18014

610 837-7007

570 424-2822

FAX: 610 837-7290

Email: lvfenceco@gmail.com

