

APPLICATION FOR CERTIFICATE OF APPROPRIATENESS (COA)

Building address 258 East Wall St Bethlehem PA 18018
 Owner of building Jaden Myers Phone [REDACTED]
 Owner's **email** & mailing address [REDACTED] 207 Old Nazareth Rd Easton 18045
 Applicant Jaden Myers Phone: _____
 Applicant's **email** & mailing address _____
 Street and Number City State Zip Code

APPLICANT MUST ATTEND MEETING FOR CASE TO BE HEARD.

USE THE CHECKLIST ON THE BACK OF THIS APPLICATION TO ENSURE YOUR SUBMISSION IS COMPLETE.

Application form, photographs, and drawings must be submitted (see attached for deadline) prior to the regular scheduled meeting in order to be placed on the agenda for the next meeting.

1. PHOTOGRAPHS - Photographs of your building and neighboring buildings **must accompany** your application.

2. TYPE OF WORK PROPOSED – Check all that apply. Please bring any samples or manufactures specifications for products you will use in this project.

- | | |
|--|---|
| <input type="checkbox"/> Trim and decorative woodwork | <input type="checkbox"/> Skylights |
| <input checked="" type="checkbox"/> Siding and Masonry | <input type="checkbox"/> Metal work |
| <input type="checkbox"/> Roofing, gutter and downspout | <input type="checkbox"/> Light fixtures |
| <input type="checkbox"/> Windows, doors, and associated hardware | <input type="checkbox"/> Signs |
| <input type="checkbox"/> Storm windows and storm doors | <input type="checkbox"/> Demolition |
| <input type="checkbox"/> Shutters and associated hardware | <input type="checkbox"/> Other _____ |
| <input type="checkbox"/> Paint (Submit color chips – HARB only) | |

3. DRAWINGS OF PROPOSED WORK – Required drawings **must accompany** your application. Please submit **ONE ORIGINAL AND TEN (10) COPIES OF DRAWINGS, PHOTOGRAPHS, APPLICATION FORM, AND ANY SPECIFICATIONS**

- Alteration, renovation, restoration (1/4 or 1/8"=1'0" scale drawings required IF walls or openings altered.)
- New addition (1/4" or 1/8"=1'0" scale drawings: elevations, floor plans, site plan)
- New building or structure (1/4" or 1/8"=1'0" scale drawings: elevations, floor plans, site plan)
- Demolition, removal of building features or building (1/4" or 1/8"=1'0" scale drawings: elevation of remaining site and site plan)
- A scale drawing, with an elevation view, is required for all sign submittals

4. DESCRIBE PROJECT – Describe any work checked in #2 and #3 above. Attach additional sheets as needed.
Doors on side of structure need to be removed and covered with siding. We'll be using the same type of siding and color as the existing siding. Reasoning for removing doors is to make room in the kitchen

5. APPLICANT'S SIGNATURE Jaden Myers **DATE:** 5/3/22
OWNER'S SIGNATURE Jaden Myers **DATE:** 5/3/22

front

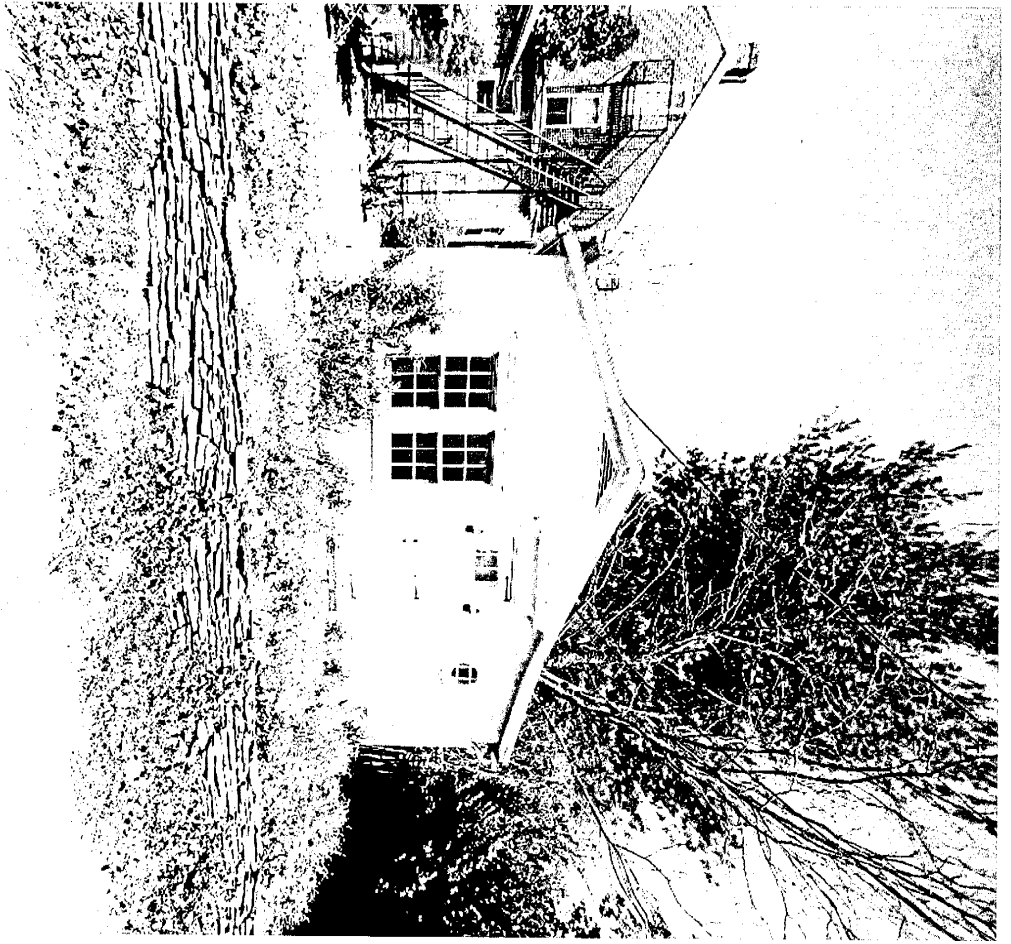

side

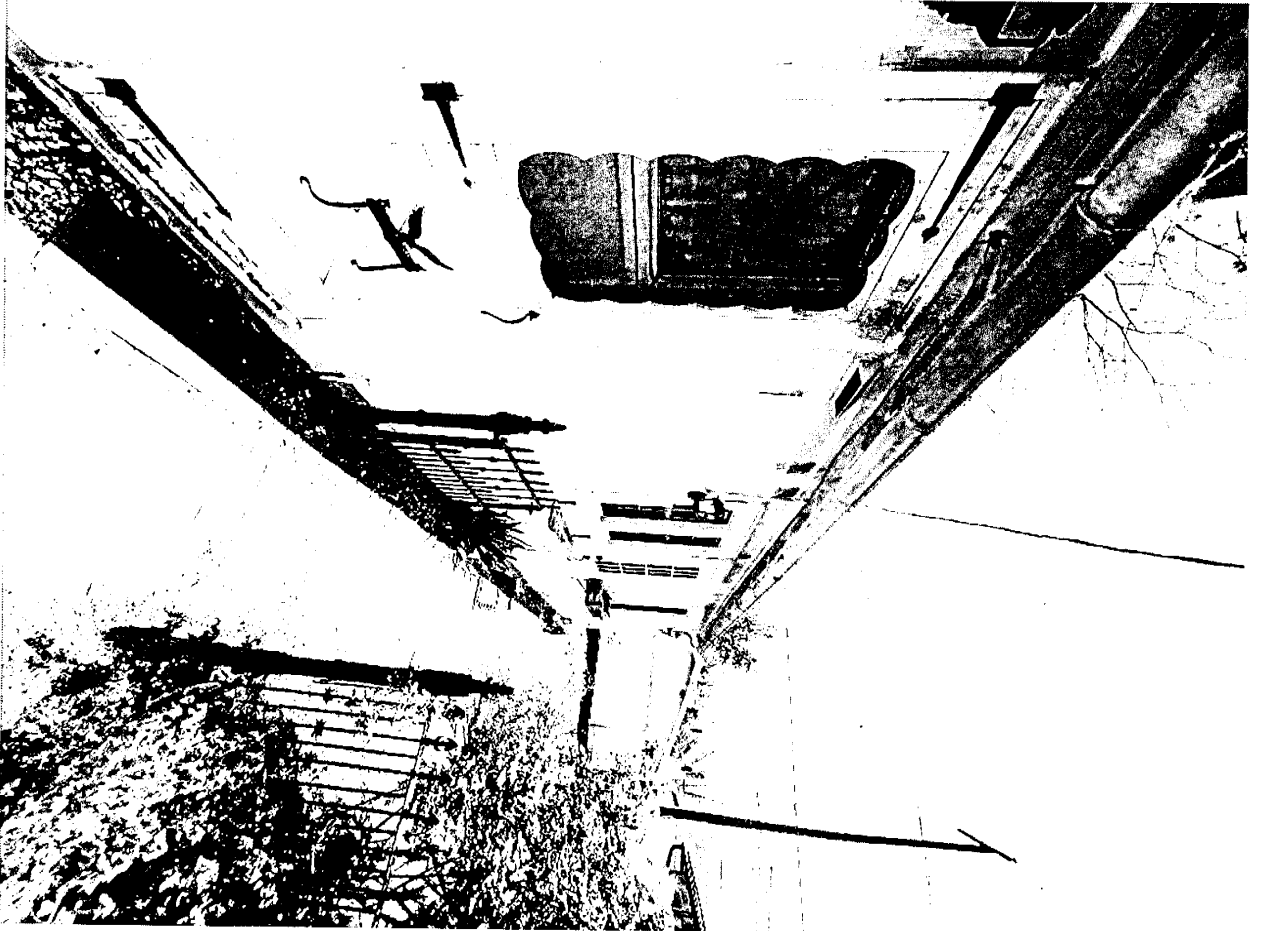



Side Kitchen door
(cement siding)



Front (stucco)

Door to be removed

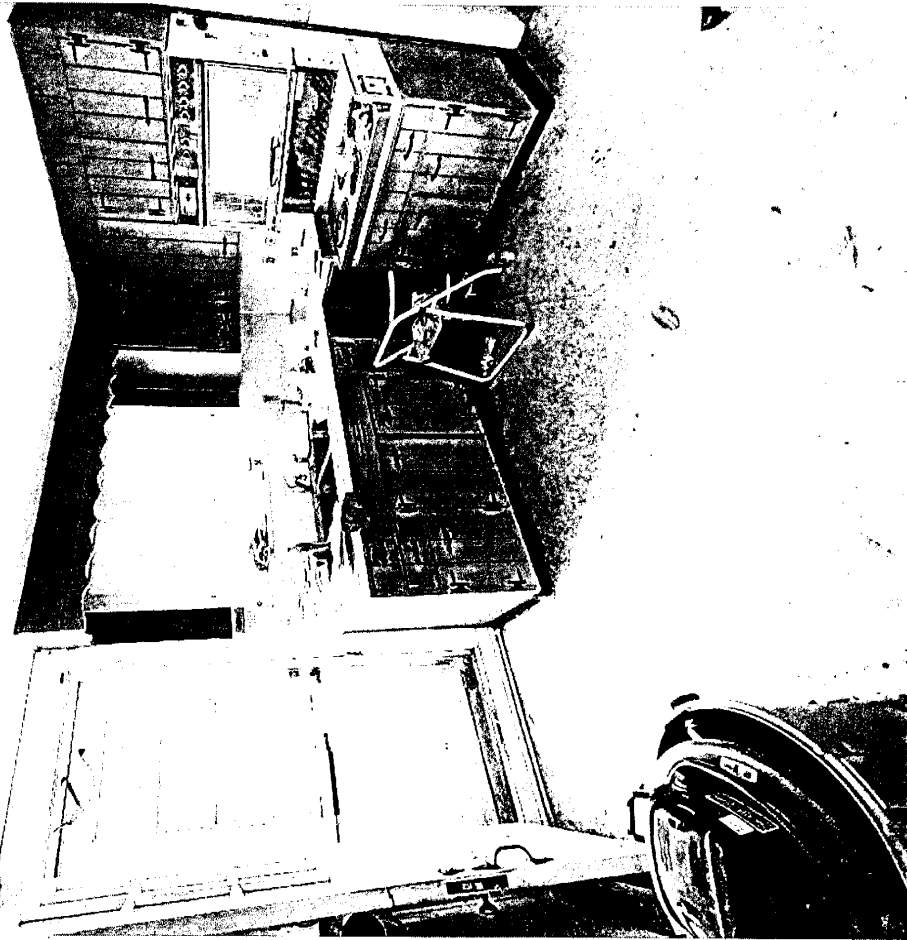

Kitchen interior

currently existing siding



Kitchen interior



Current siding

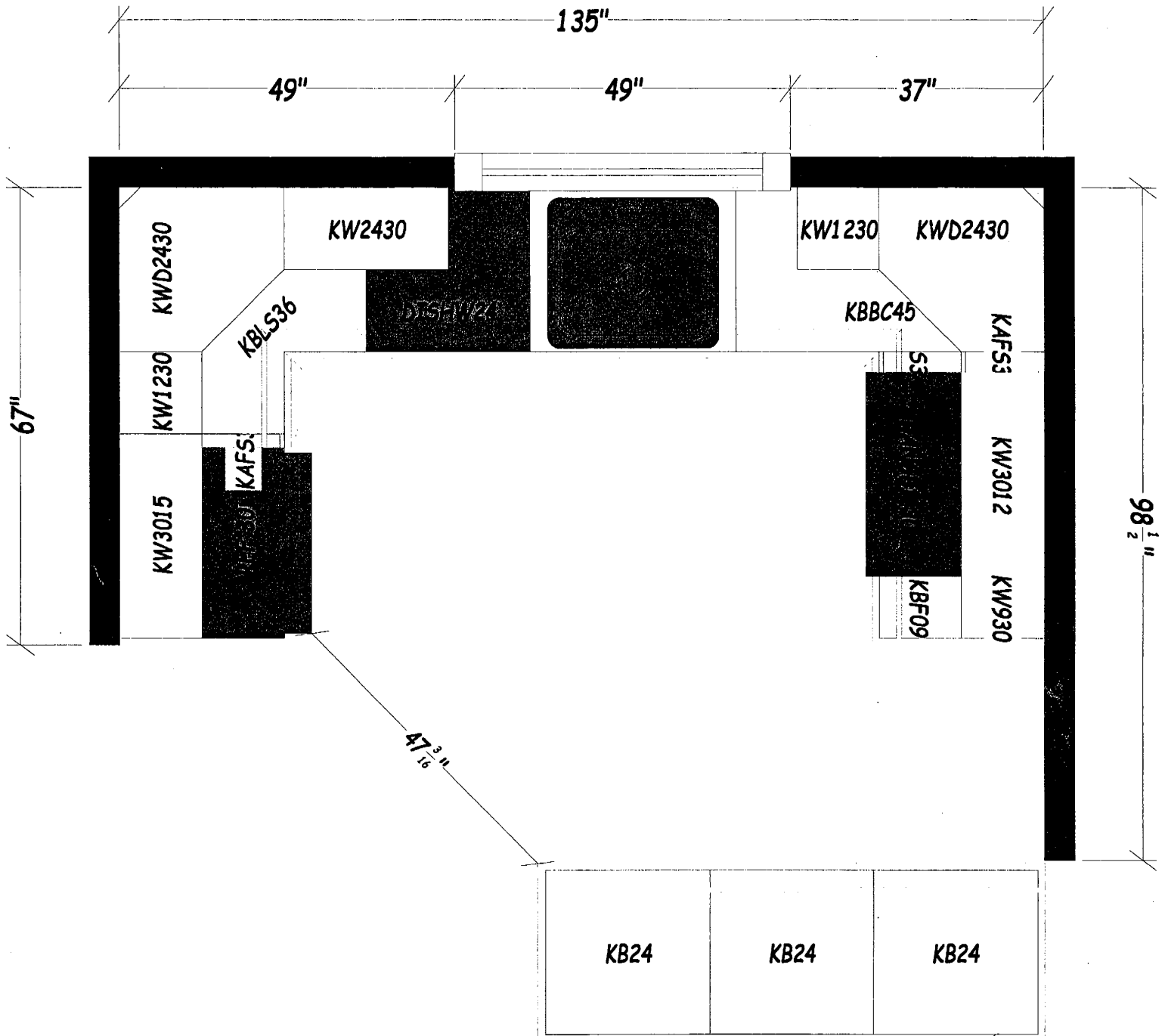

Kitchen Plans After Door Removal

All dimensions size designations given are subject to verification on job site and adjustment to fit job conditions.



This is an original design and must not be released or copied unless applicable fee has been paid or job order placed.

Designed: 5/2/2022
Printed: 5/2/2022

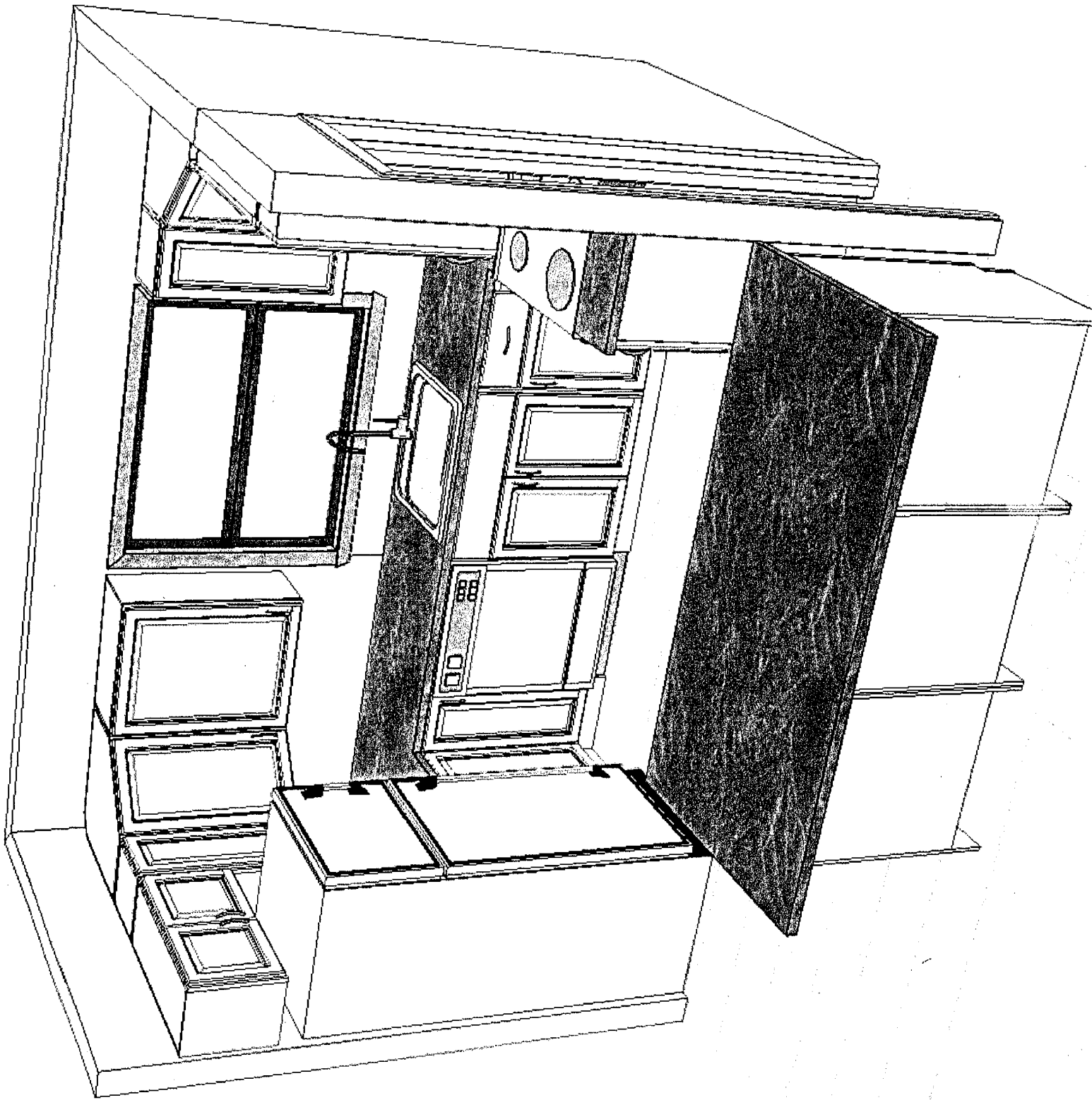

Kitchen Plans

Aerial View



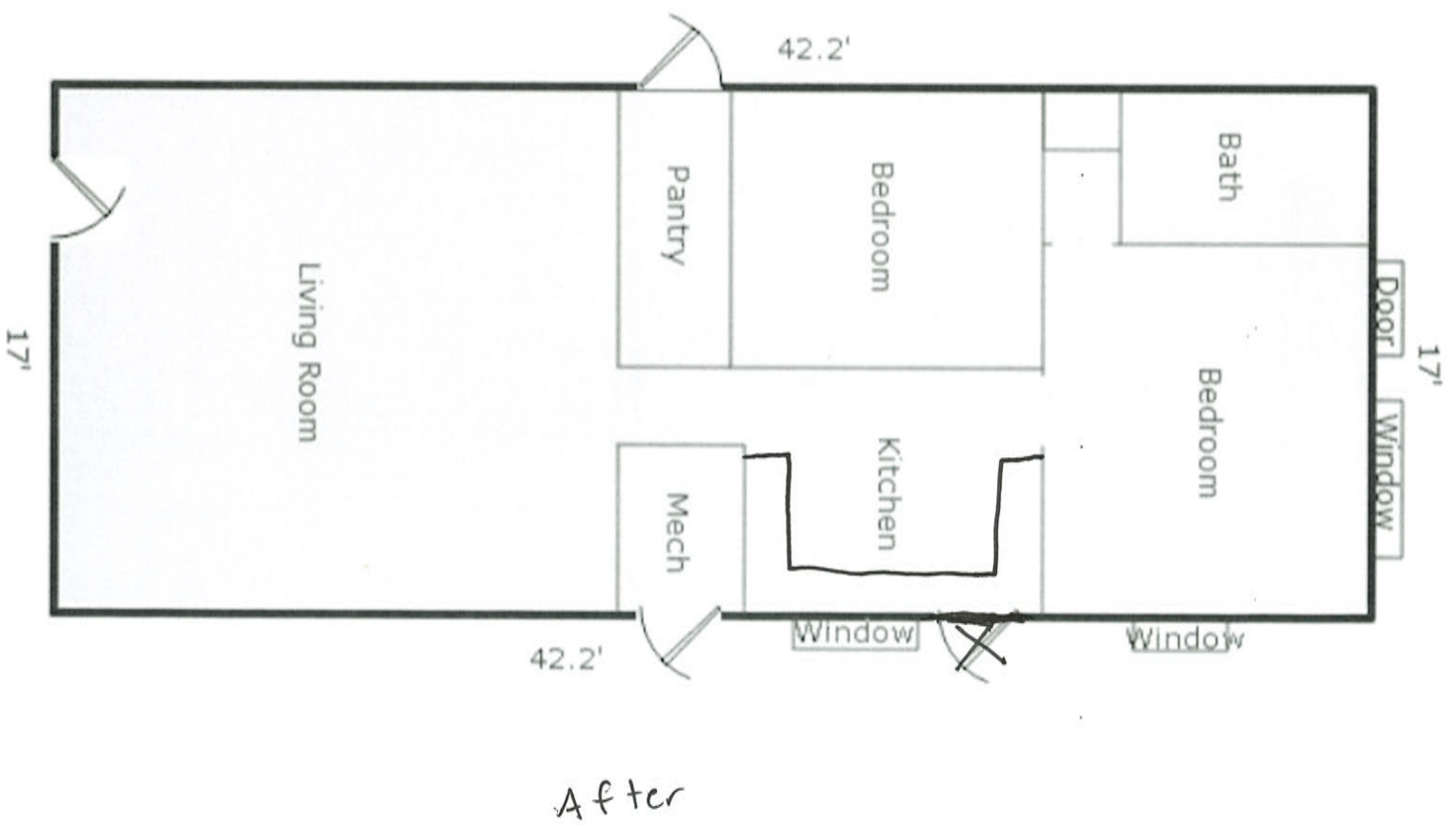
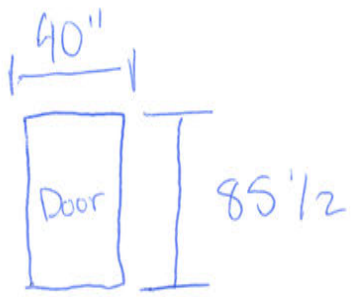
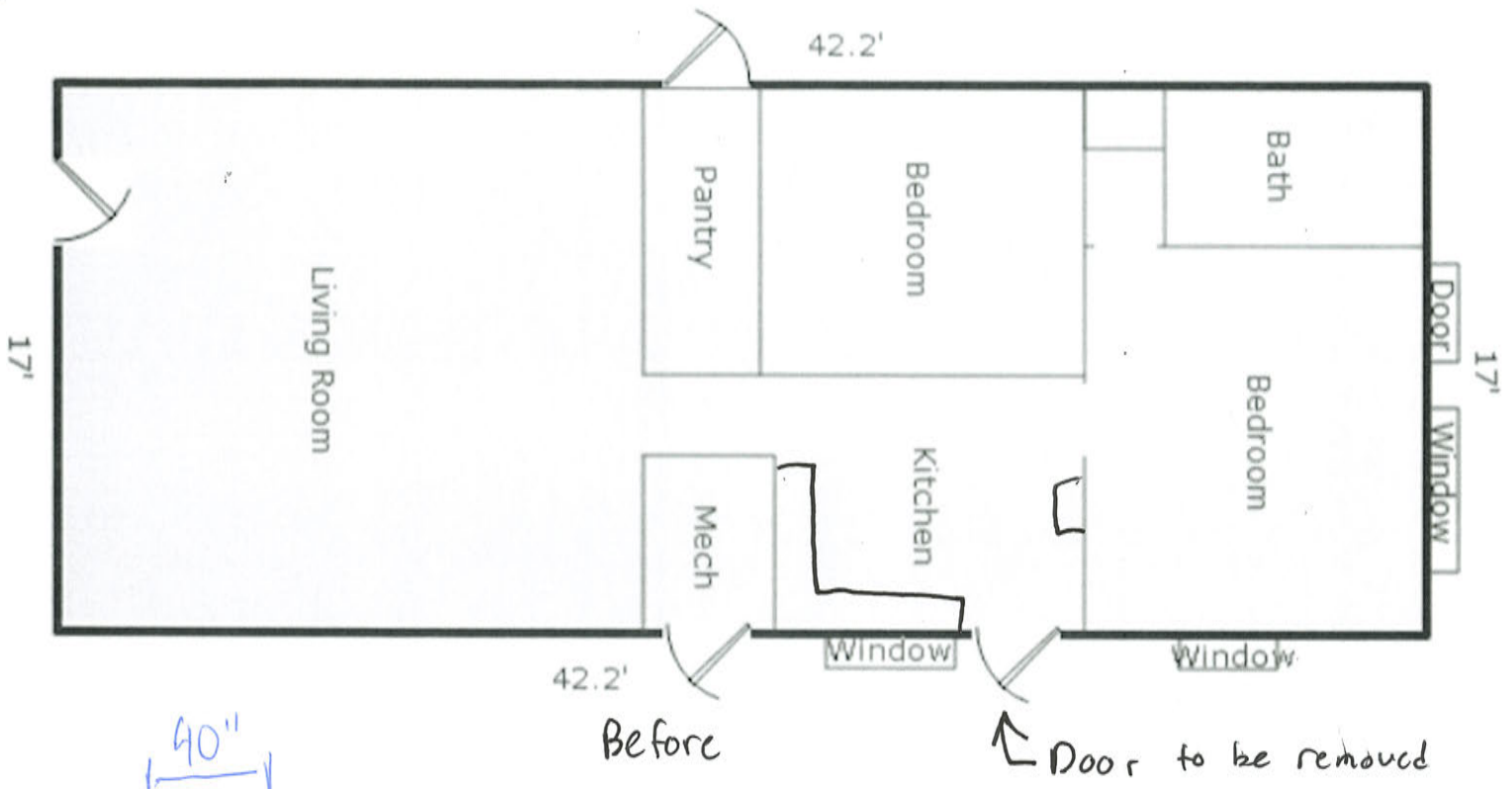

le Purity Wavy 12 in. x 24 in. Fiber-Cement Siding Shingle (18-Bundle)

337) Questions & Answers (34)

Downloaded from www.homedepot.com

Hover Image to Zoom

Material List 258 E Wall st

2x4 boards

¾" plywood

R-15 Insulation 3 ½" x 15"

2 ½" Exterior decking screws

Matching 12 x 24" fiber-cement siding (see pictures)

1 ¾" white siding nails

Matching Paint

½" drywall

#6 x 1 ¼" drywall screws

Reason for Alteration/Framing

The reason is to increase space in the kitchen. 258 E Wall st has a very small kitchen with very little cabinet and countertop space. I have included pictures of the inside of the kitchen as well as the exterior of the house. The front exterior of the house is covered with stucco, while the sides and back are covered with pieces of 12 x 24" cement siding. In order to make space in the kitchen we would remove the kitchen door and install the same type of siding to cover it up. After removing the door, We'll be framing a wall in place of where the door used to be using wood 2 x 4s 16" on center with ¾" plywood for the exterior wall. The wall will be insulated using an R-15 3 ½" x 15" insulation. We'll be installing the same type of siding as what is currently on the sides and back of the house. The color will be matched with the current siding as well.