

ADJOINING PROPERTY OWNERS

OWNER	DEED REF.	BLK.	ADDRESS
A. LEIGH A. TOTTAN	2009-126143	MANE 2 10-3E	2850 LINDEN STREET UNIT 30
B. BRETT E. POLINGHAR	2013-126893	MANE 2 10-3E	2850 ROBERTSON DR.
C. JAY R. & BRILEY M. KITCHEN	1999-146128	MANE 2 10-3D	2850 LINDEN STREET UNIT 30
D. JONATHAN A. DORRANCE & LUCY P. GIBBS	2006-124883	MANE 2 10-3D	2850 LINDEN STREET UNIT 30
E. JARVIS E. JOHNSON	2013-126893	MANE 2 10-3D	2850 LINDEN STREET UNIT 30
F. DAVID L. & ELIZABETH M. SMITH	2002-124883	MANE 2 10-3D	2850 LINDEN STREET UNIT 30
G. CAROL BRONK	2002-124883	MANE 2 10-3D	2850 LINDEN STREET UNIT 30
H. THOMAS E. & MICHELLE P. FRYER	2002-124883	MANE 2 10-3D	2850 LINDEN STREET UNIT 30
I. BETH E. & BARBARA A. SCHNEIDER	2009-124246	MANE 2 10-3D	2850 LINDEN STREET UNIT 30
J. KIM STEWART & ROBERT J. BELLING	2009-124883	MANE 2 10-3D	2850 LINDEN STREET UNIT 30
K. BRIAN RABICH	2016-126893	MANE 2 10-3A	2850 LINDEN STREET UNIT 2A
L. FRANK E. & JEAN KREPA	2009-124883	MANE 2 10-3E	2850 LINDEN STREET UNIT 30
M. JAMES R. GOTTLE	2009-124883	MANE 2 10-3E	2850 LINDEN STREET UNIT 30
N. JOSEPH V. & ANNE M. DE LUCA	2009-124883	MANE 2 10-3E	2850 LINDEN STREET UNIT 30
O. MARGARET E. GERSHAK	2009-124883	MANE 2 10-3E	2850 LINDEN STREET UNIT 30
P. JAMES R. GOTTLE	2009-124883	MANE 2 10-3E	2850 LINDEN STREET UNIT 30
Q. ROBERT J. & CAROL A. BOGOL	2009-124883	MANE 2 10-3A	2850 LINDEN STREET UNIT 2A
R. WELLS J. & TAMI L. GOSSETT	2009-124246	MANE 2 10-3A	2850 LINDEN STREET UNIT 2A
S. FRANK E. & JEAN K. REBER	2016-126893	MANE 2 10-3A	2850 LINDEN STREET UNIT 2A
T. RAFAEL C. LOSAGGIO	2009-124883	MANE 2 10-3E	2850 LINDEN STREET UNIT 30

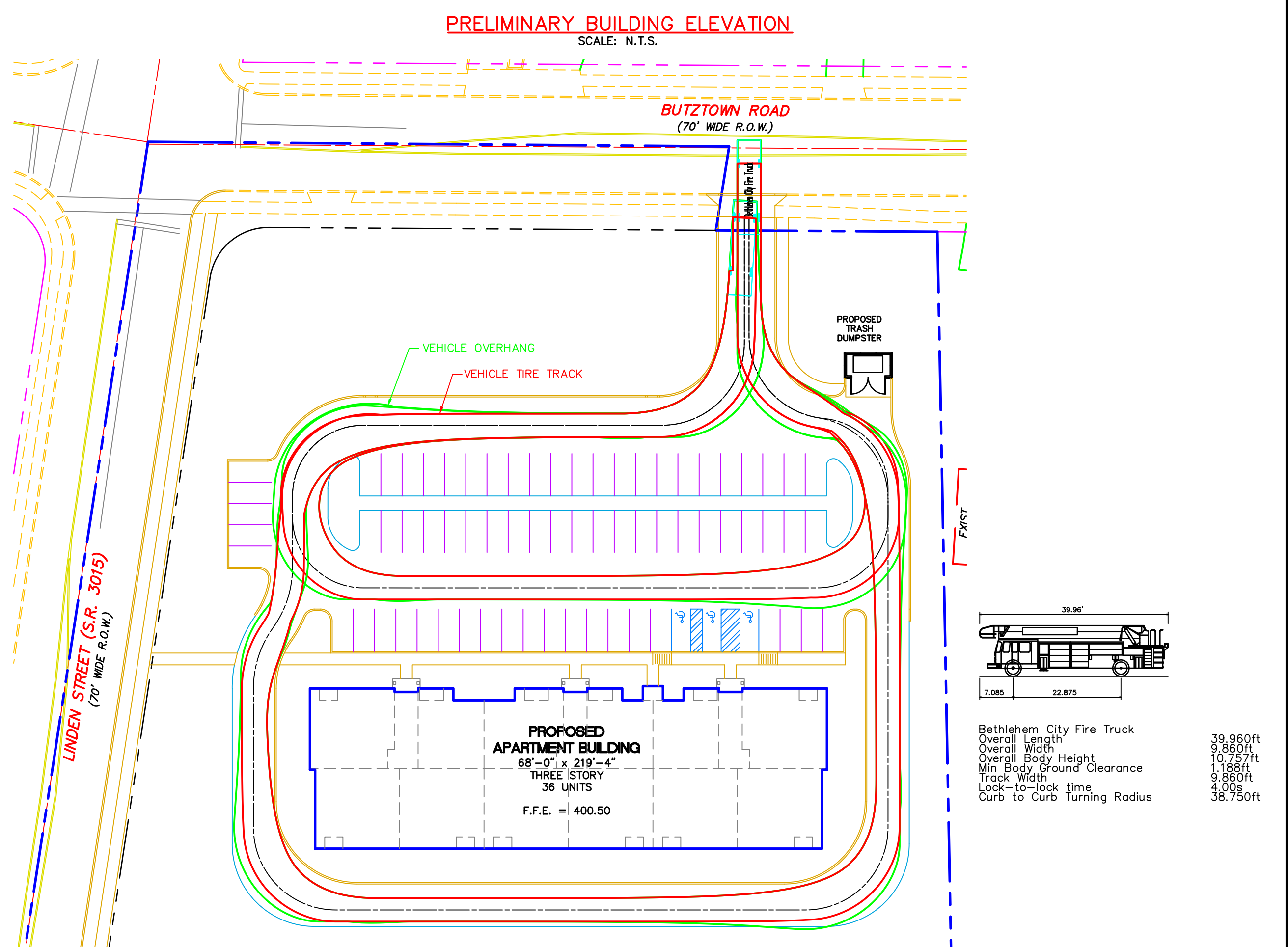
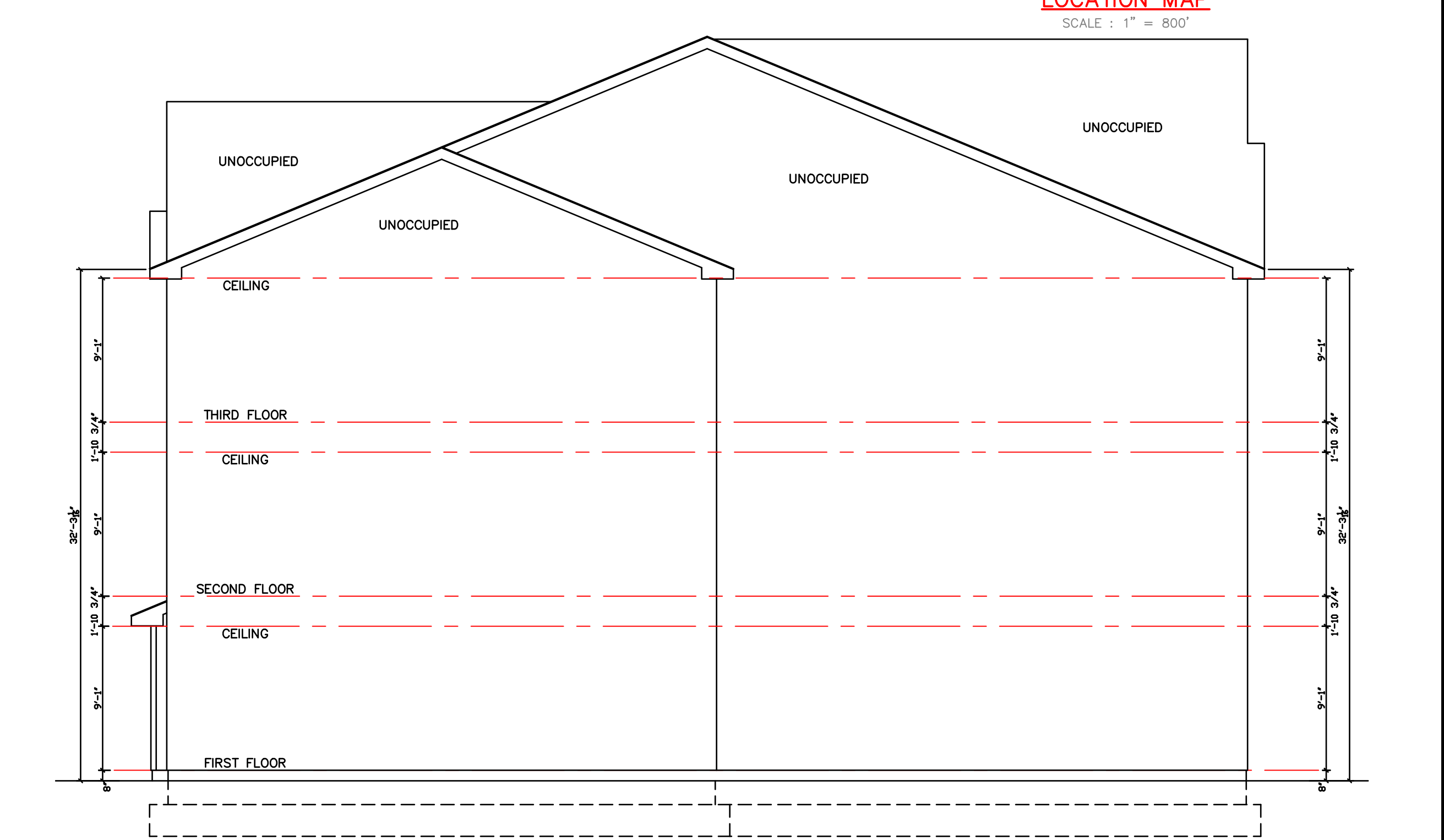

LEGEND

EXISTING FEATURE	DESCRIPTION	PROPOSED FEATURE	DESCRIPTION	PROPOSED FEATURE
○	IRON PIN	●	SANITARY SEWER MANHOLE	○
□	CONCRETE MONUMENT	—	SANITARY SEWER LINE	—
⊕	LIGHT POLE	—	WATERLINE	—
⊕	UTILITY/POWER POLE	—	WATER VALVE	—
—	OVERHEAD ELECTRIC LINE	—	FIRE HYDRANT	—
—	TREE LINE	—	STORM SEWER LINE	—
—	15% TO 25% SLOPES	—	STORM INLET	—
—	OVER 25% SLOPES	—	STORM SEWER MANHOLE	—
—	ROAD CENTERLINE	—	BELL TEL. MANHOLE	—
—	PROPERTY LINE	—	STREET SIGN	—
—	RIGHT-OF-WAY LINE	—	PIPE BOLLARD	—
—	BUILDING RESTRICTION LINE	—	EXISTING WELL	—
—	DRAINAGE & UTILITY EASEMENT	—	EXISTING SEPTIC TANK	—
—	CONTOUR (MAJOR)	—	EXISTING ABSORPTION AREA	—
—	CONTOUR (MAJOR)	—	TO BE REMOVED	—
—	SOIL BOUNDARY	—	EXIST.	—
—	FENCE	—	EXISTING	—
—	STONE	—	SOIL TESTING	—
—	WETLANDS	—	WETLANDS	—

DWELLING UNIT CALCULATIONS

LAND AREA (BASED UPON FIELD SURVEY): 129,488.42 SQ. FT.

129,488.42 / 4,000.00 = 32.37 32 DWELLING UNITS PERMITTED

36 DWELLING UNITS PROVIDED

129,488.42 / 36 = 3,596.90 SQ. FT. PER DWELLING UNIT

OFF-STREET PARKING TABULATION

MULTI-FAMILY DWELLING
1.75 PER UNIT (WITH ON-STREET PARKING) 36 x 1.75 = 63

2.00 PER UNIT (WITHOUT ON-STREET PARKING): 36 x 2.00 = 72

PROVIDED NUMBER OF SPACES: 72

ZONING DATA

ZONING DISTRICT: RG - MEDIUM DENSITY RESIDENTIAL

DEED REFERENCE: D.B.V. 2001-1, PAGE 38001

TAX MAP REFERENCE: M5E5, BLK. 10, LOT 1

SITE ADDRESS: 2854 LINDEN STREET, BETHLEHEM, PA. 18017

OWNER/DEVELOPER: DINO P. CANTELMÌ, JR., JOANNA CANTELMÌ, 2854 LINDEN STREET, BETHLEHEM, PA. 18017

TRACT AREA: 129,637.46 S.F. / 2.9761 ACRES (DEED)

WATER: PUBLIC

SEWER: PUBLIC

CURVE TABLE

Curve #	Radius	Delta	Length	Tangent	Chord Bearing	Chord Distance
C1	25.00'	081°47'50"	35.69'	21.65'	N63°55'02"E	35.69'

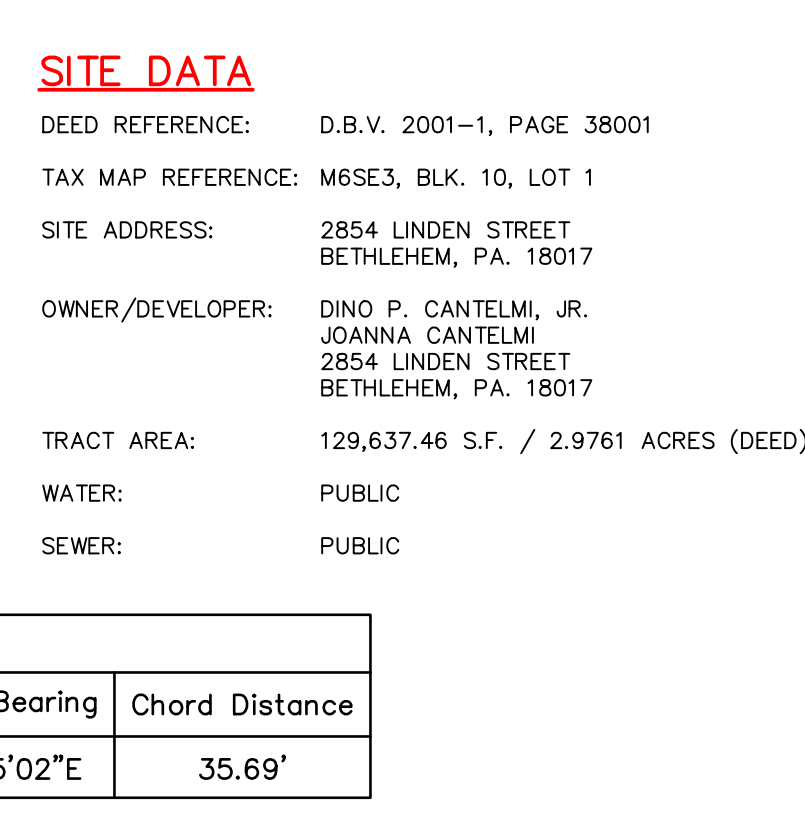

REVISIONS

NO.	DATE	DESCRIPTION	BY

LAND DEVELOPMENT PLAN FOR 2854 LINDEN STREET

CITY OF BETHLEHEM
14th WARD
NORTHAMPTON COUNTY
PENNSYLVANIA

DMS
DESIGN & CONSTRUCTION SERVICES
REAL ESTATE DESIGNS AND PLANS
190 BROADHEAD ROAD, SUITE #110
BETHLEHEM, PA. 18017
PHONE: (610) 997-8204

DATE: 11/04/2021
DRAWN BY: S.J.K.
CHECKED BY: S.J.K.
SCALE: 1" = 30'
ACAD ID: Land Development Plans

DRAWING NUMBER: **C-1**
SHEET: 1 OF 1

© Copyright 2021 DMS Real Estate Designs & Plans. These drawings are protected by the copyright laws of the United States. These drawings or any part thereof shall not be used for any purpose or reproduced in any form without the written consent of DMS Real Estate Designs & Plans.

CALL BEFORE YOU DIG!
PENNSYLVANIA LAW REQUIRES 3 WORKING DAYS NOTICE FOR CONSTRUCTION PHASE AND TO WORKING DAYS IN DESIGN STAGE - STOP CALL Pennsylvania One Call System, Inc. 1-800-242-1776 SERIAL #20212631234