

*CDP*

**APPLICATION FOR CERTIFICATE OF APPROPRIATENESS (COA)**

Building address 443 LINDEN ST. BETHLEHEM, PA 18018

Owner of building DOUG & BRIE LISK Phone [REDACTED]

Owner's email & mailing address [REDACTED]

Applicant ROOF TIGHT Co. Phone: [REDACTED]

Applicant's email & mailing address [REDACTED]

Street and Number 732 INDIAN CREEK RD. City TELFORD, State PA Zip Code 18969

**APPLICANT MUST ATTEND MEETING FOR CASE TO BE HEARD.**  
**USE THE CHECKLIST ON THE BACK OF THIS APPLICATION TO ENSURE YOUR SUBMISSION IS COMPLETE.**

*Application form, photographs, and drawings must be submitted 2 weeks prior to the regular scheduled meeting in order to be placed on the agenda for the next meeting.*

**1. PHOTOGRAPHS** - Photographs of your building and neighboring buildings **must accompany** your application.

**2. TYPE OF WORK PROPOSED** - Check all that apply. Please bring any samples or manufactures specifications for products you will use in this project.

<input type="checkbox"/> Trim and decorative woodwork	<input type="checkbox"/> Skylights
<input type="checkbox"/> Siding and Masonry	<input type="checkbox"/> Metal work
<input checked="" type="checkbox"/> Roofing, gutter and downspout	<input type="checkbox"/> Light fixtures
<input type="checkbox"/> Windows, doors, and associated hardware	<input type="checkbox"/> Signs
<input type="checkbox"/> Storm windows and storm doors	<input type="checkbox"/> Demolition
<input type="checkbox"/> Shutters and associated hardware	<input type="checkbox"/> Other _____
<input type="checkbox"/> Paint (Submit color chips - HARB only)	

**3. DRAWINGS OF PROPOSED WORK** - Required drawings **must accompany** your application. Please submit **ONE ORIGINAL AND TEN (10) COPIES OF DRAWINGS, PHOTOGRAPHS, APPLICATION FORM, AND ANY SPECIFICATIONS**

Alteration, renovation, restoration (1/4 or 1/8"=1'0" scale drawings required IF walls or openings altered.)

New addition (1/4" or 1/8"=1'0" scale drawings: elevations, floor plans, site plan)

New building or structure (1/4" or 1/8"=1'0" scale drawings: elevations, floor plans, site plan)

Demolition, removal of building features or building (1/4" or 1/8"=1'0" scale drawings: elevation of remaining site and site plan)

A scale drawing, with an elevation view, is required for all sign submittals

**4. DESCRIBE PROJECT** - Describe any work checked in #2 and #3 above. Attach additional sheets as needed.

**REMOVAL OF EXISTING ASPHALT SHINGLES AND UNDERLAYMENT.**  
**REPLACE WITH NEW ASPHALT SHINGLES AND UNDERLAYMENT**

**5. APPLICANT'S SIGNATURE** *RH Rhotj* DATE: 11/16/21

**OWNER'S SIGNATURE** *DLR* DATE: 11/16/21





***Proposed Shingle Roof Replacement for  
443 Linden St. Bethlehem***



Roof Tight Representative:  
Ron Richhart 267-372-0090

**ROOF TIGHT**  
COMMERCIAL • RESIDENTIAL

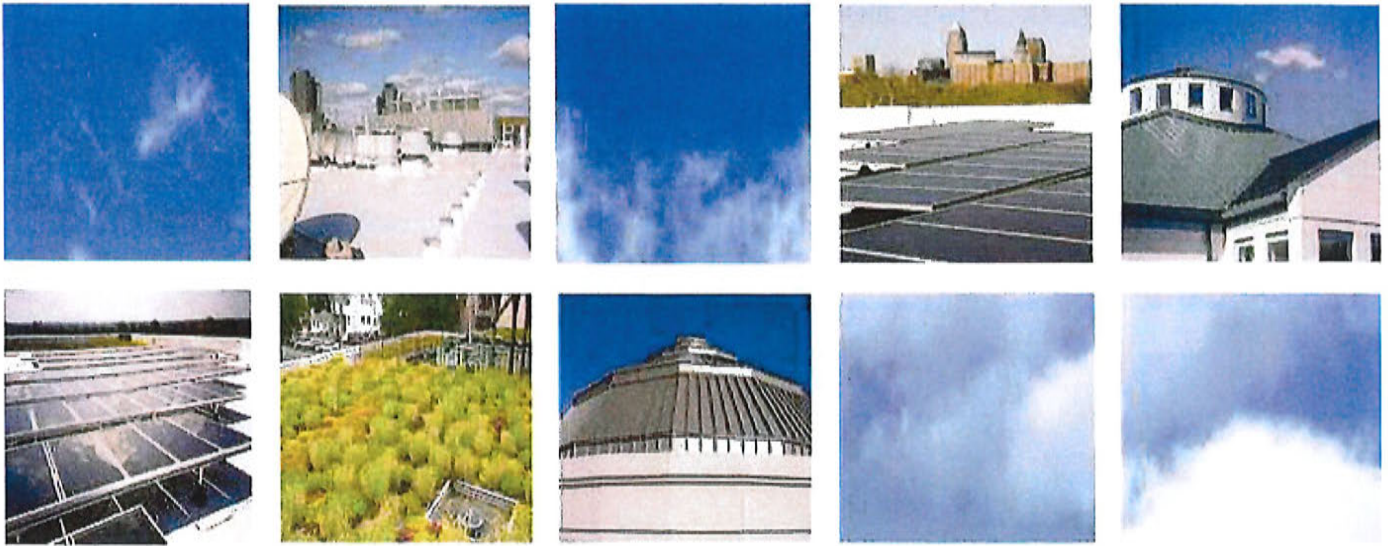

## ***443 Linden St. Shingle Replacement***



**ROOF TIGER**  
COMMERCIAL • RESIDENTIAL

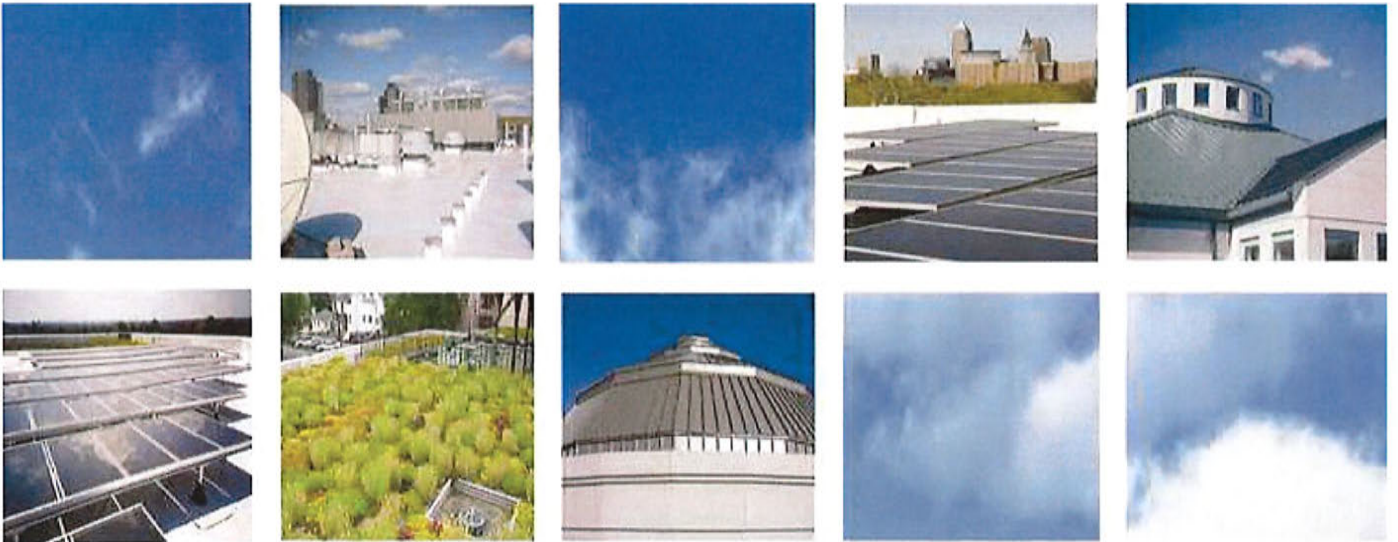

## ***443 Linden St. Front View***



**ROOF TIGHT**

COMMERCIAL • RESIDENTIAL

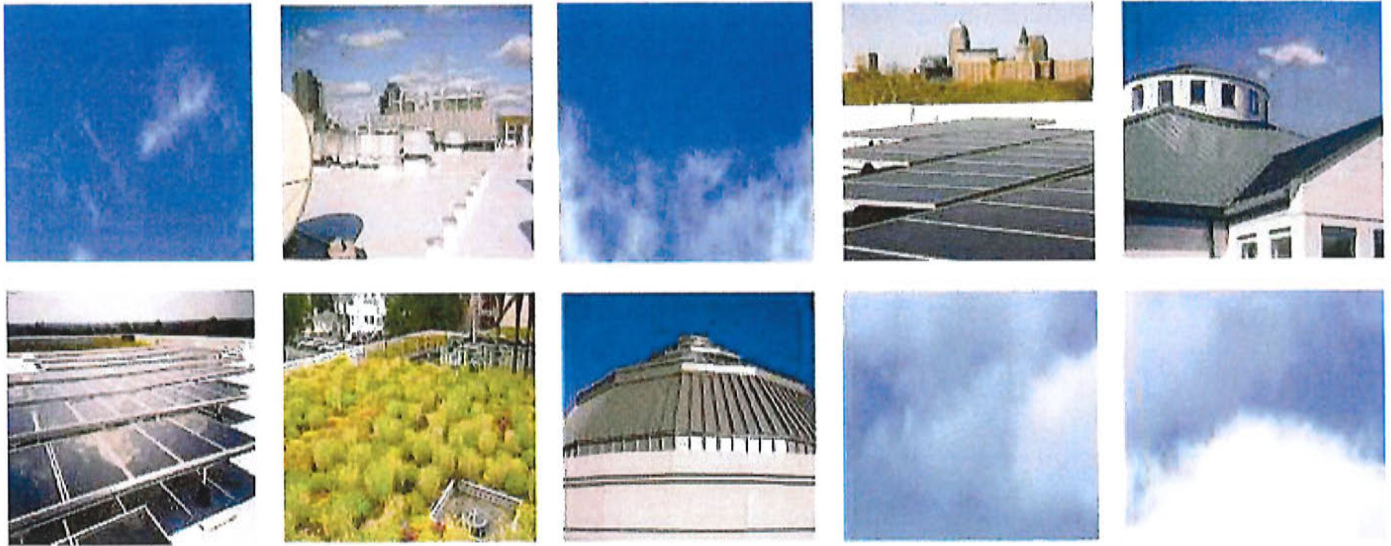

## ***Existing Shingle Conditions Front and Back***



**ROOF TIGHT**

COMMERCIAL • RESIDENTIAL

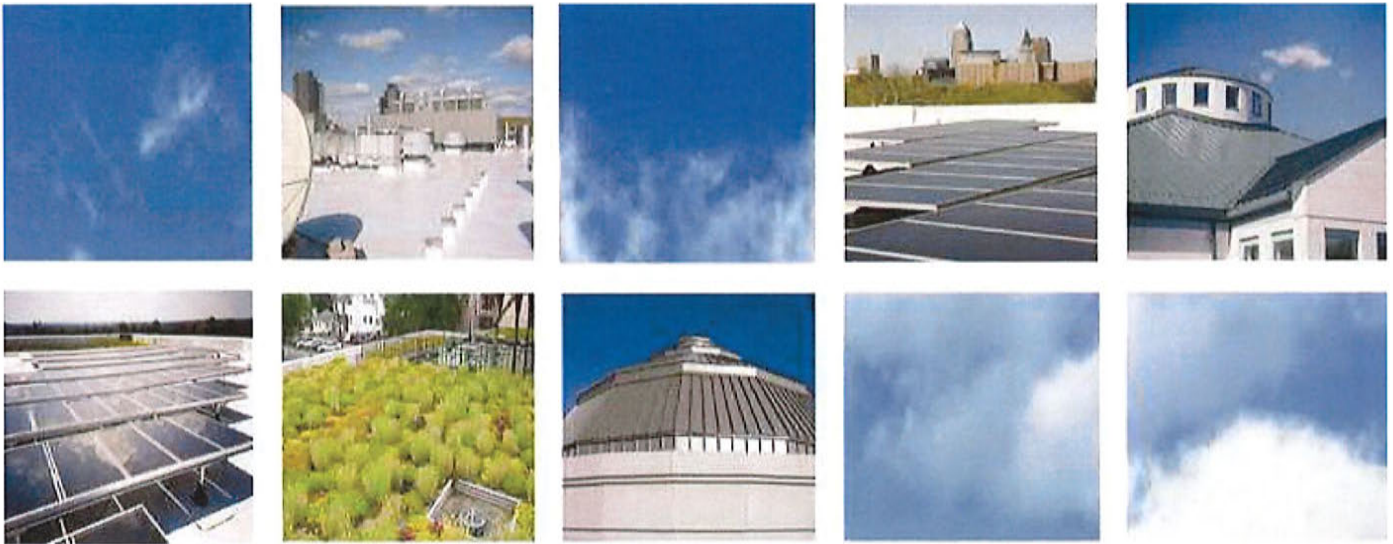

***Proposed Shingle:***  
***GAF – Slateline Color: English Grey***  
*(product information submitted separately)*



**ROOF TIGHT**

COMMERCIAL • RESIDENTIAL



# GAF – Slateline Cut Sheet

(PDF Submitted Separately)

**SHINGLE INSTALLATION**  
Start at either rake and lay in either direction

**First Course:**  
Start with full shingle

**Second Course:**  
Trim first shingle at first alignment slit 12" (305mm)

**Third Course:**  
Trim first shingle at second alignment slit 24" (610mm)

**Fourth Course:**  
Trim first shingle at first alignment slit 12" (305mm)

**Remaining Courses:**  
Repeat the 1st - 4th course instructions on the remaining courses, starting the fifth course with a full shingle.

**NOTES:**

1. Continue each course with whole shingles.
2. Strike a chalk line about every 8 courses to check parallel alignment with eaves.

Place first course of shingles 1/4" - 3/4" (8-19mm) over eave and rake edges, covering starter course overhang, to provide drip edge.

 <small>1381 Area Rd. Wayne, NJ 07470 www.gaf.com</small>	<small>BRAND SERIES</small> <b>SLATELINE SERIES</b> <small>Living Shingles</small>	<b>SHINGLE INSTALLATION DETAIL</b>	<small>DETAIL NUMBER</small> <b>04</b>
	<small>REVISION DATE</small> <b>1-01-12</b>	<small>SCALE</small> <b>N.T.B</b>	<small>DETAIL REFERENCE</small> <b>SS-SLT</b>

# ROOF TIGHT

COMMERCIAL • RESIDENTIAL





## ***Roof Plan***

*(Roof Plan PDF submitted separately)*

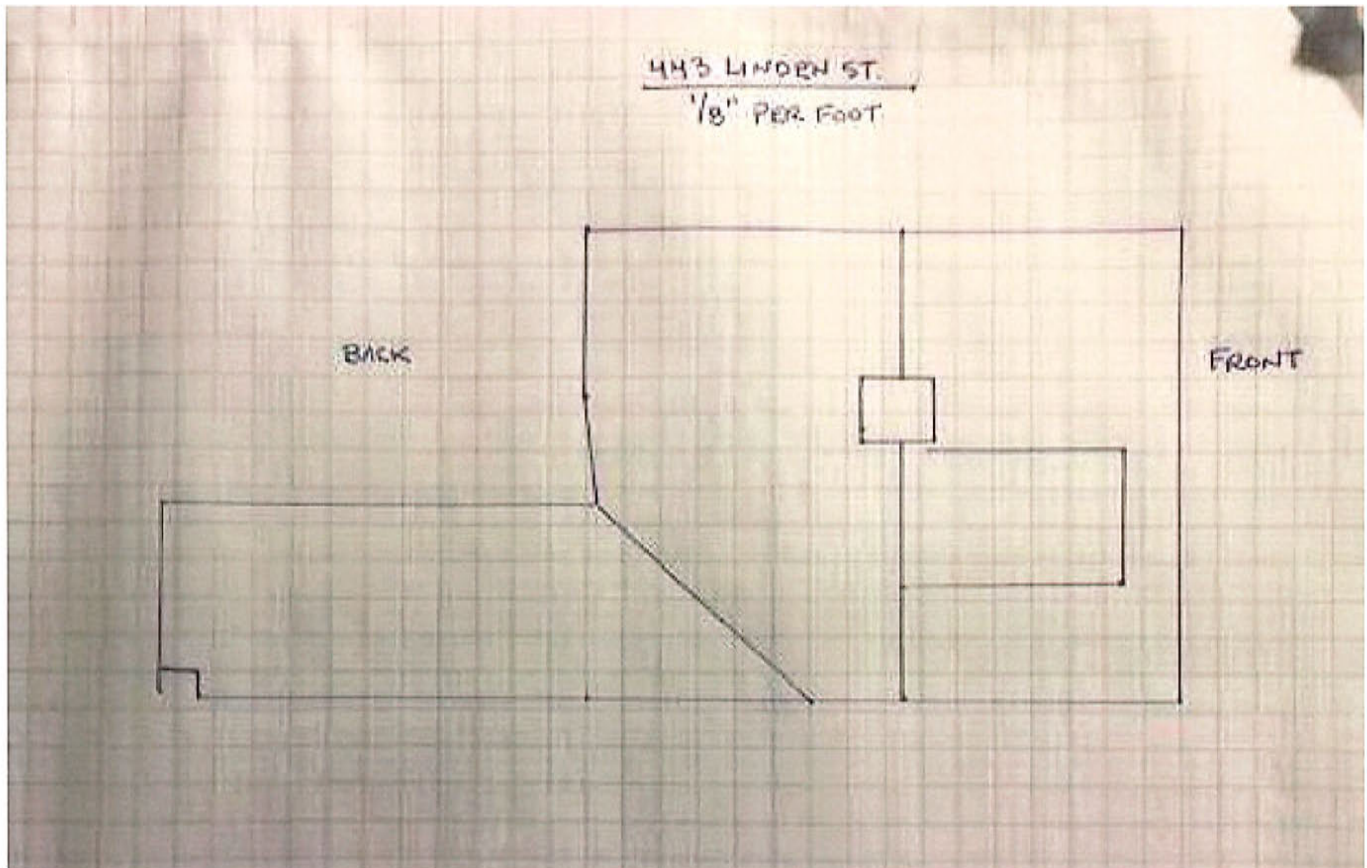

**ROOF TIGHT**

COMMERCIAL • RESIDENTIAL

443 LINDEN ST.  
1/8" PER FOOT

FRONT

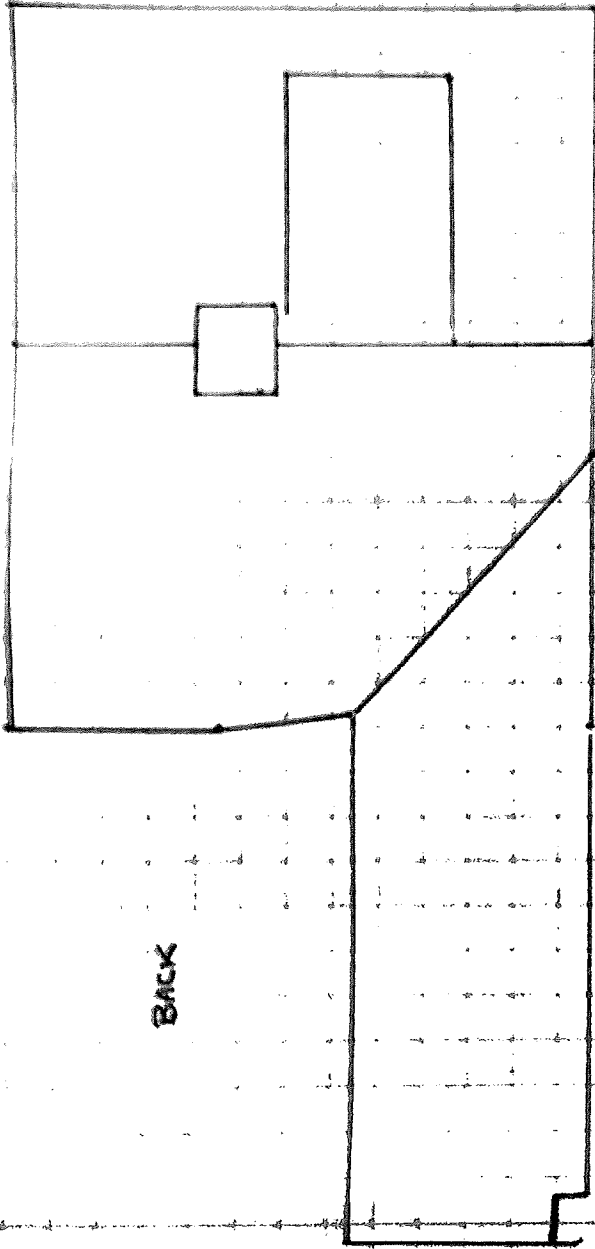

BACK

## PRODUCT INFORMATION SHEET

### Slateline® Shingles

*The Look of Slate...At A Fraction Of The Cost*



## PRODUCT INFORMATION

*"Slateline's bold shadow lines and tapered cut-outs create the appearance of depth and dimension."*

### Slateline® Value Collection Lifetime Designer Shingles Offer You These Great Benefits:

- **Affordable Luxury** . . . Slateline® Shingles are only a fraction of the cost of traditional slate or wood shakes
- **Sophisticated Design** . . . Artisan-crafted shapes combined with oversized tabs and a dimensional design result in a sophisticated beauty unmatched by typical shingles
- **Custom Color Palette** . . . Specially formulated color palette is designed to accentuate the shingle's natural appeal
- **High Performance** . . . Designed with Advanced Protection® Shingle Technology, which reduces the use of natural resources while providing excellent protection for your home (visit [gaf.com/aps](http://gaf.com/aps) to learn more)
- **StainGuard® Protection** . . . Helps ensure the beauty of your roof against unsightly blue-green algae<sup>1</sup>
- **Highest Fire Rating** . . . Class A fire rating from Underwriters Laboratories
- **Stays In Place** . . . Dura Grip™ Adhesive seals each shingle tightly and reduces the risk of shingle blow-off. Shingles warranted to withstand winds up to 130 mph (209 km/h)<sup>2</sup>
- **The Ultimate Peace Of Mind** . . . Lifetime Ltd. transferable warranty with Smart Choice® Protection (non-prorated material and installation labor coverage) for the first ten years<sup>3</sup>
- **Perfect Finishing Touch** . . . For the best look, use Timbertex® Premium Ridge Cap Shingles with StainGuard® protection<sup>4</sup>

<sup>1</sup>See *GAF Shingle & Accessory Ltd. Warranty* for complete coverage and restrictions.

<sup>2</sup>This wind speed coverage requires special installation; see *GAF Shingle & Accessory Ltd. Warranty* for details.

<sup>3</sup>See *GAF Shingle & Accessory Ltd. Warranty* for complete coverage and restrictions. The word "Lifetime" refers to the length of coverage provided by the *GAF Shingle & Accessory Ltd. Warranty* and means as long as the original individual owner(s) of a single-family detached residence [or the second owner(s) in certain circumstances] owns the property where the shingles are installed. For owners/structures not meeting the above criteria, Lifetime coverage is not applicable.

<sup>4</sup>These products are not available in all areas. See [www.gaf.com/ridgecapavailability](http://www.gaf.com/ridgecapavailability) for details.

## COLORS/AVAILABILITY

- **COLORS:** Antique Slate, Emerald Green, English Gray, Royal Slate, and Weathered Slate
- **REGIONAL AVAILABILITY:** Northeast, Southeast, Southwest, and Central Areas

## APPLICABLE STANDARDS & PROTOCOLS

- UL 790, Class A
- Miami-Dade County Product Control Approved 13-1104.08
- Florida Building Code Approved FL10124-R12
- UL 997 modified to 110 mph
- ASTM D7158, Class H
- ASTM D3161, Class F
- ASTM D3018, Type 1
- ASTM D3462
- ICC Approved ESR-1475, ESR-3267\*
- Texas Department of Insurance
- CSA A123.5

Effective 7/1/08, existing NYC MEA's may be used but are no longer required.

\* Obtained ESR 3267 evaluation from ICC Evaluation Services based on compliance with the requirements of AC438, an acceptance criteria established by ICC Evaluation Services to evaluate asphalt shingles that contains performance tests in addition to those required by the building code. (ICC Evaluation Services provides technical evaluations of building products that directly address the issue of code compliance. Building inspectors use these evaluation reports to help determine code compliance and enforce building regulations.)

## PRODUCT/SYSTEM SPECIFICS\*\*

- Fiberglass Asphalt Construction
- Dimensions (approx.): 17" x 40" (432 x 1,016 mm)
- Exposure: 7.5" (191 mm)
- Bundles/Square: 3
- Pieces/Square: 48
- Nails/Square: 288
- StainGuard® Protection: Yes
- Hip/Ridge: Timbertex®
- Starter: WeatherBlocker™

\*\*Refer to complete published application instructions.

## INSTALLATION

Detailed installation instructions are provided on the inside of each bundle wrapper of Slateline® Shingles. Installation instructions may also be obtained at [www.gaf.com](http://www.gaf.com).

### SHINGLE INSTALLATION

Start at either rake and lay in either direction

#### First Course:

Start with full shingle

#### Second Course:

Trim first shingle at first alignment slit 12" (305mm)

#### Third Course:

Trim first shingle at second alignment slit 24" (610mm)

#### Fourth Course:

Trim first shingle at first alignment slit 12" (305mm)

#### Remaining Courses:

Repeat the 1st - 4th course instructions on the remaining courses, starting the fifth course with a full shingle.

### NOTES:

1. Continue each course with whole shingles.
2. Strike a chalk line about every 6 courses to check parallel alignment with eaves.

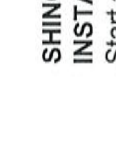
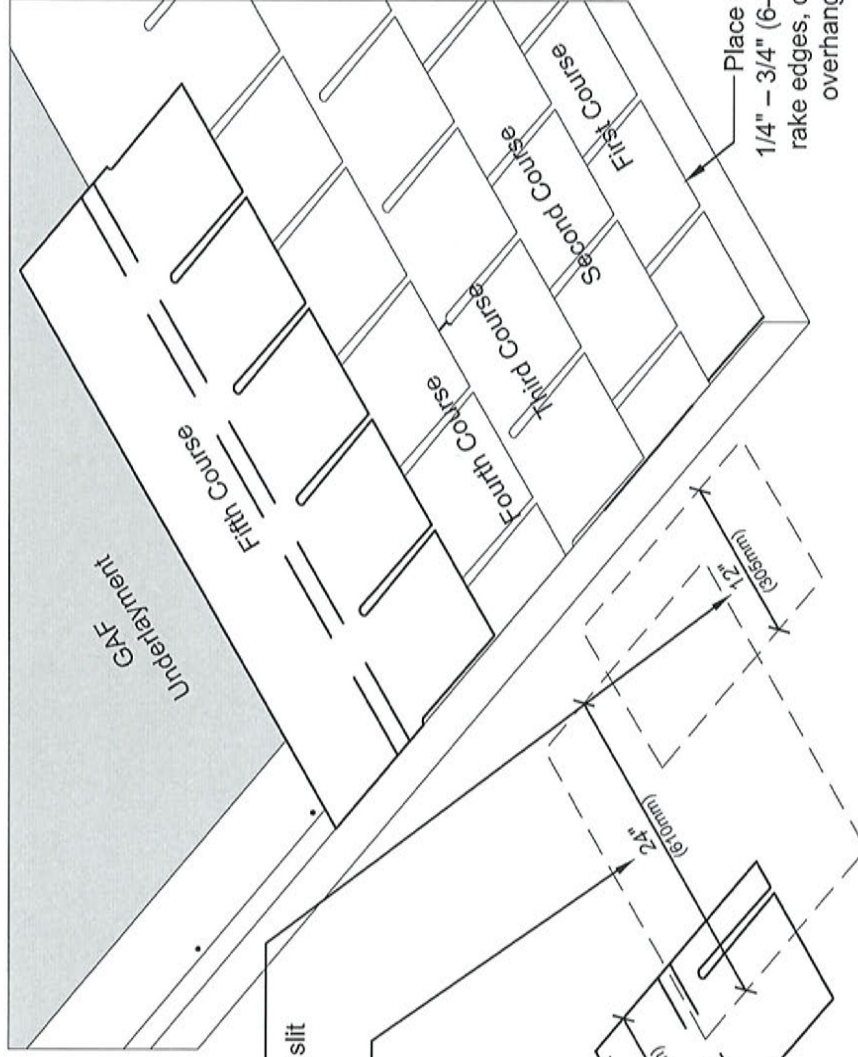

1361 Alps Rd.  
Wayne, NJ 07470  
www.gaf.com

REVISION DATE

1-01-12

SCALE

N.T.S

BRAND SERIES

SLATELINE  
SERIES

Lifetime Shingles

DETAIL NUMBER

04

DETAIL REFERENCE

SS-SLT

SHINGLE INSTALLATION DETAIL