

APPLICATION FOR CERTIFICATE OF APPROPRIATENESS (COA)

Building address 409 N. New St
Owner of building Taylor Reed
Owner's email & mailing address (Same as above)
Applicant Michael Faust, Faust Heating
Applicant's email & mailing address

Street and Number 2186 Community City Bath Drive State PA Zip Code 18014

APPLICANT MUST ATTEND MEETING FOR CASE TO BE HEARD.
USE THE CHECKLIST ON THE BACK OF THIS APPLICATION TO ENSURE YOUR SUBMISSION IS COMPLETE.

Application form, photographs, and drawings must be submitted 2 weeks prior to the regular scheduled meeting in order to be placed on the agenda for the next meeting.

1. PHOTOGRAPHS - Photographs of your building and neighboring buildings must accompany your application.

2. TYPE OF WORK PROPOSED - Check all that apply. Please bring any samples or manufactures specifications for products you will use in this project.
Trim and decorative woodwork
Siding and Masonry
Roofing, gutter and downspout
Windows, doors, and associated hardware
Storm windows and storm doors
Shutters and associated hardware
Paint (Submit color chips - HARB only)
Skylights
Metal work
Light fixtures
Signs
Demolition
Other Mechanical - for refrigerant lines. Decorative Covering

3. DRAWINGS OF PROPOSED WORK - Required drawings must accompany your application. Please submit ONE ORIGINAL AND TEN (10) COPIES OF DRAWINGS, PHOTOGRAPHS, APPLICATION FORM, AND ANY SPECIFICATIONS
Alteration, renovation, restoration (1/4 or 1/8"=1'0" scale drawings required IF walls or openings altered.)
New addition (1/4" or 1/8"=1'0" scale drawings: elevations, floor plans, site plan)
New building or structure (1/4" or 1/8"=1'0" scale drawings: elevations, floor plans, site plan)
Demolition, removal of building features or building (1/4" or 1/8"=1'0" scale drawings: elevation of remaining site and site plan)
A scale drawing, with an elevation view, is required for all sign submittals

4. DESCRIBE PROJECT - Describe any work checked in #2 and #3 above. Attach additional sheets as needed.
Installing Daikin Ductless heat pump. Lines that are exposed on brick exterior will be covered with slim Duct model SD-100. outdoor unit to mount in rear of home next to existing unit.

5. APPLICANT'S SIGNATURE [Signature] DATE: 6/16/21
OWNER'S SIGNATURE [Signature] DATE: 6/18/21

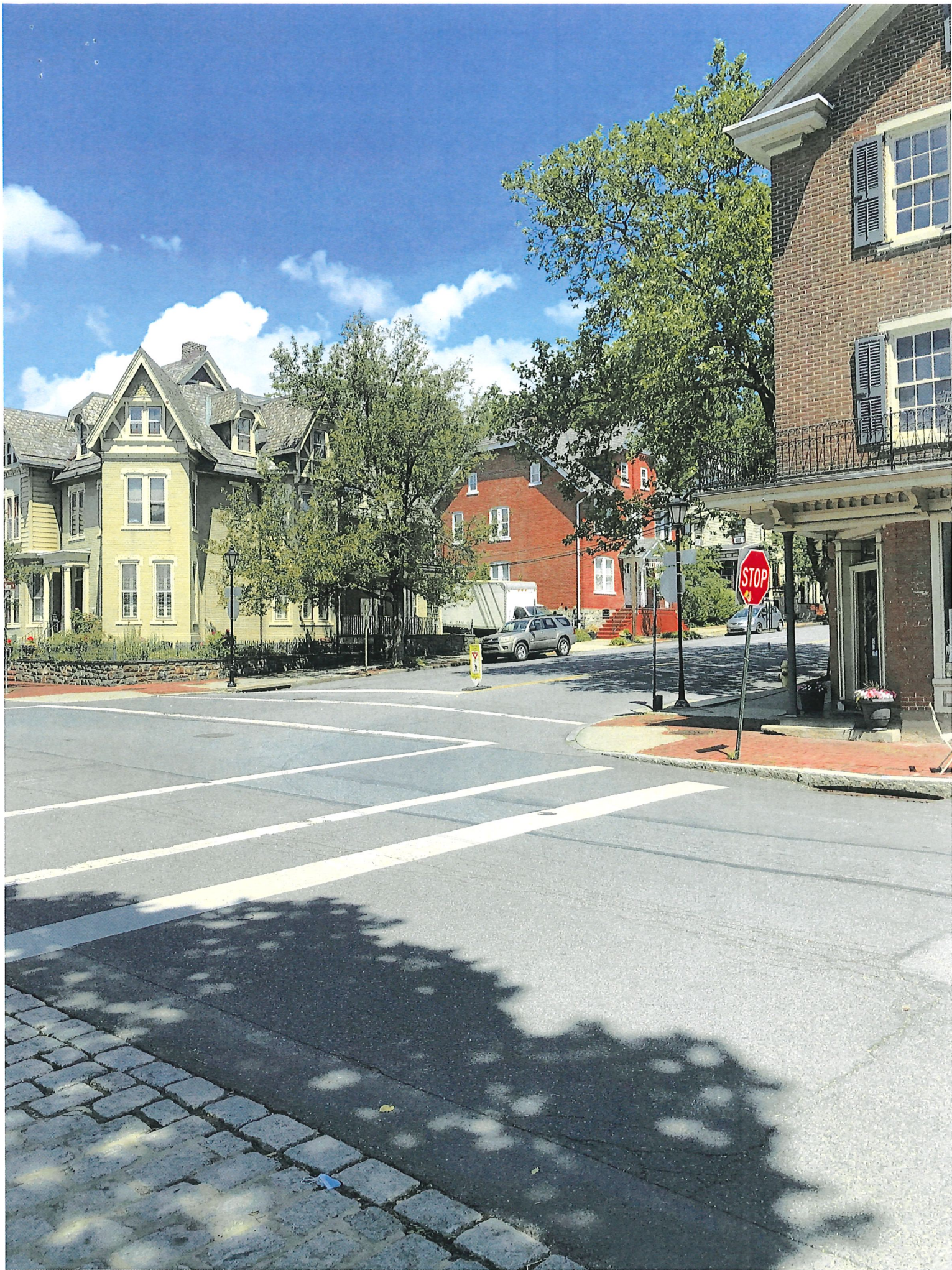

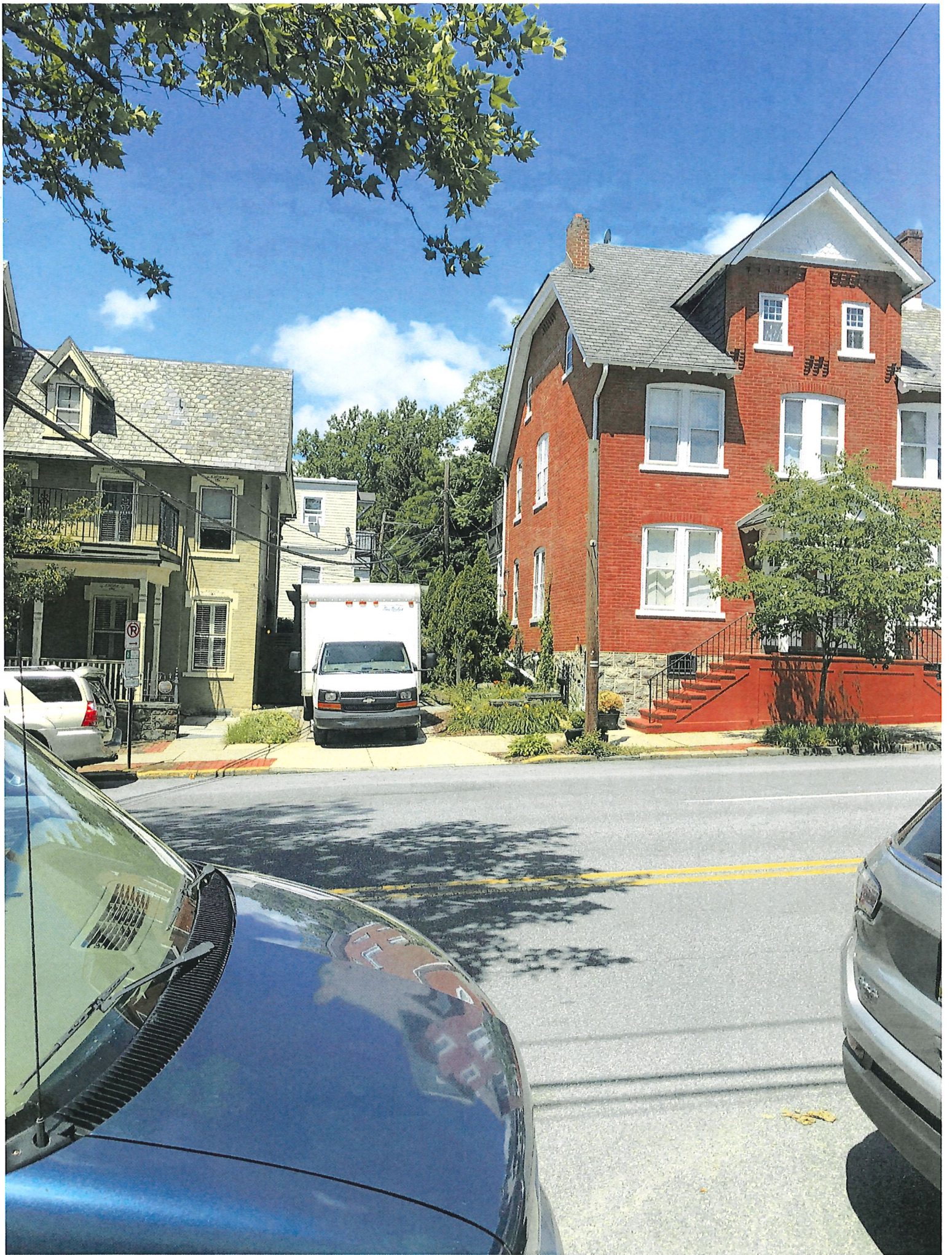

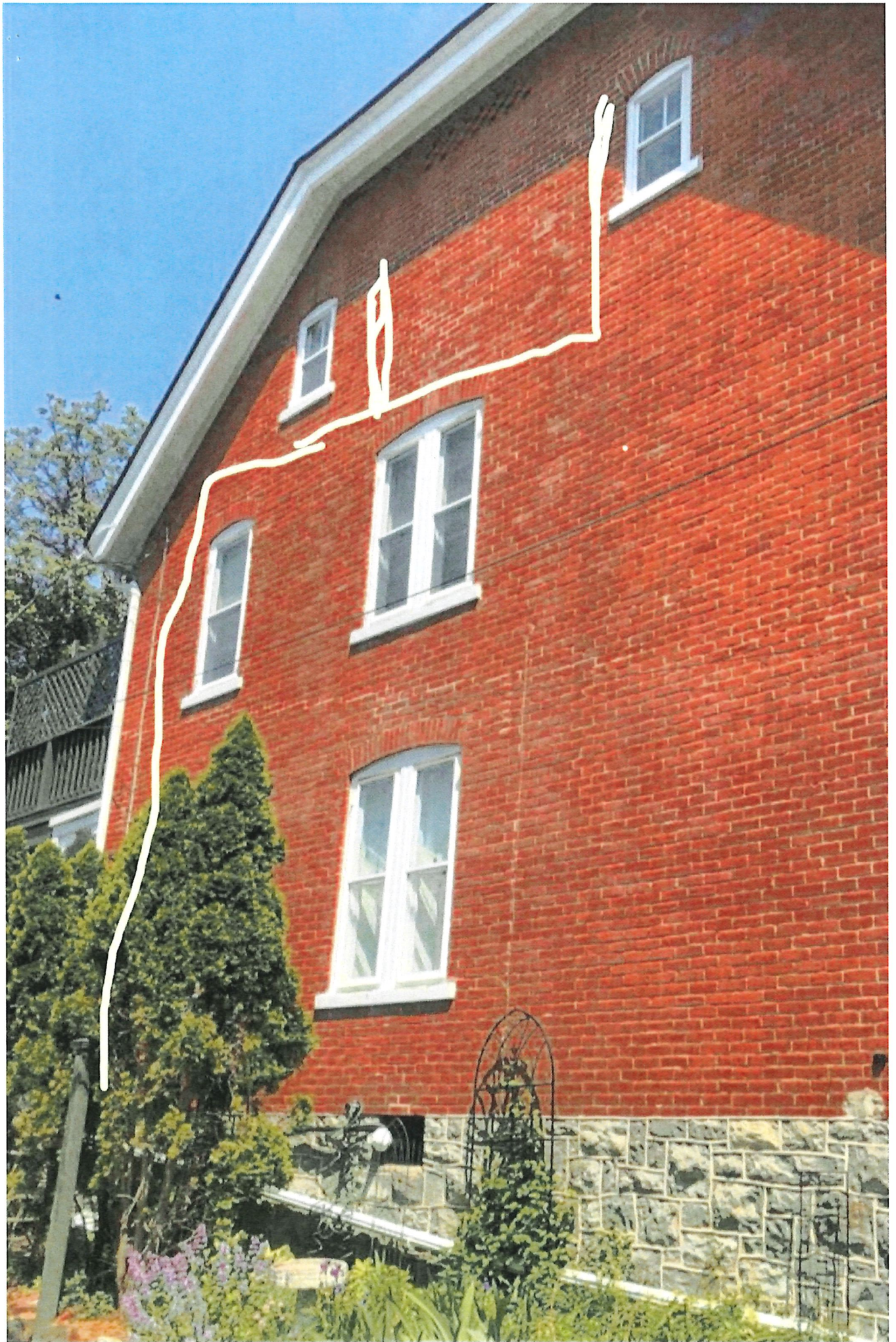



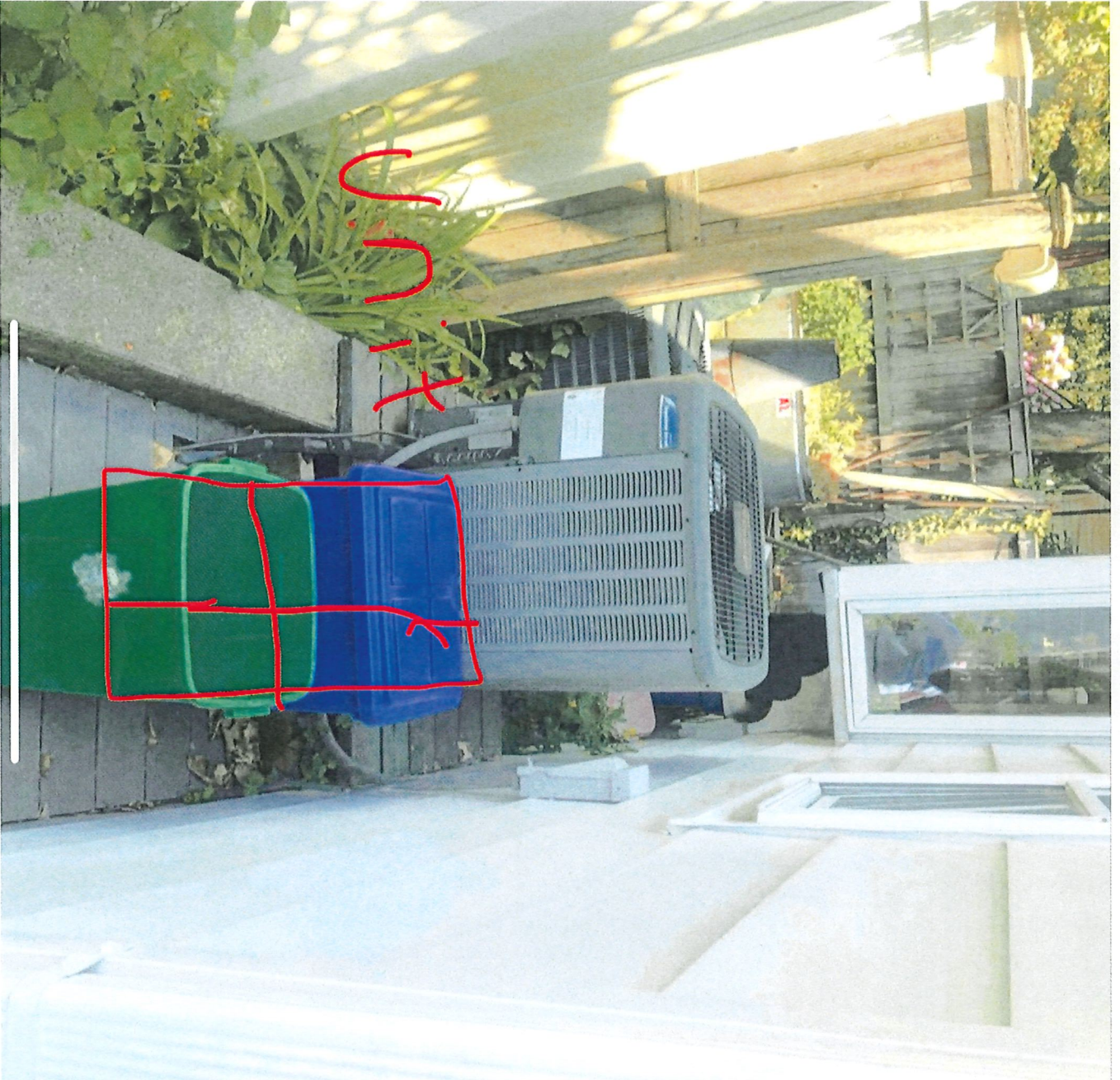

Job Name:	
Tag#	



Submittal Data Sheet	2MXS18NMVJU
2 Port, 1.5-Ton Outdoor Heat Pump	

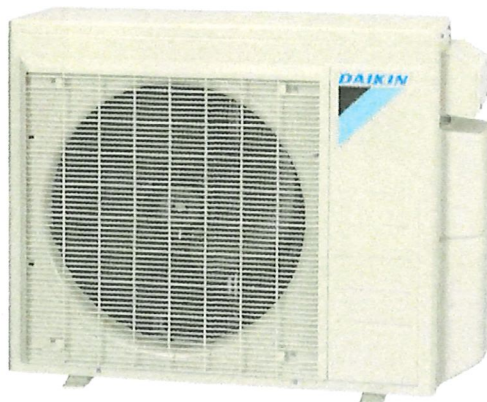

Complete warranty details available from your local dealer or at www.daikincomfort.com. To receive the 12-Year Parts Limited Warranty, online registration must be completed within 60 days of installation. Online registration is not required in California or Quebec. If product is installed in a commercial application, limited warranty period is 5 years.

Outdoor Specifications				
Compressor	Hermetically Sealed Swing Type			
Refrigerant	R-410A			
Refrigerant Oil	PVE (FVC50K)			
Airflow Rate (cfm)	Cooling		Heating	
	H	2,150	H	2,150
	M	2,150	M	2,150
	L	1,953	L	1,953
Sound Power Level (dBA)	50 / 51			
Dimensions (H x W x D) (in)	28-15/16 x 34-1/4 x 12-5/8			
Weight (Lbs)	123			

Efficiency			
	SEER	EER	HSPF
Non-Ducted	18.9	12.5	10.7
Ducted	14	9.5	8.2
Mixed	16.45	11	9.45

Performance	
Cooling (Btu/hr)	
Rated	18,000
Operating Range	14°F – 115°F
Rated Cooling Conditions:	Indoor: 80°F DB/67°F WB Outdoor: 95°F DB/75°F WB
Heating (Btu/hr)	
Rated	18,900
Operating Range	5°F – 60°F
Rated Heating Conditions:	Indoor: 70°F DB/60°F WB Outdoor: 47°F DB/43°F WB

Electrical		
	208/60/1	230/60/1
System MCA	15.8	15.8
System MFA	20	20
Compressor RLA	14.0	14.0
Outdoor fan motor FLA	.37	.37
Outdoor fan motor W	56	56

MFA: Max. fuse amps MCA: Min. circuit amps (A) FLA: Full load amps (A)
RLA: Rated load amps (A) W: Fan motor rated output (W)

Piping	
Liquid (in)	¼ x 2
Gas (in)	3/8 x 1, ½ x 1
Drain (in)	11/16
Max. Interunit Piping Length (ft)	164
Max. Interunit Height Difference (ft)	49.25
Chargeless (ft)	98.4
Additional Charge of Refrigerant (oz/ft)	.21