

APPLICATION FOR CERTIFICATE OF APPROPRIATENESS (COA)

Building address 510 EAST 4th ST.
 Owner of building CATHERN KELLY Phone [REDACTED]
 Owner's email & mailing address 1444 SPIEGEL ST, BETHLEHEM, PA 18015
 Applicant: JOHN LEE Phone: [REDACTED]
 Applicant's email & mailing address [REDACTED]

Street and Number City State Zip Code
210 WEST BROAD ST. BETHLEHEM, PA 18018

APPLICANT MUST ATTEND MEETING FOR CASE TO BE HEARD.

USE THE CHECKLIST ON THE BACK OF THIS APPLICATION TO ENSURE YOUR SUBMISSION IS COMPLETE.

Application form, photographs, and drawings must be submitted 2 weeks prior to the regular scheduled meeting in order to be placed on the agenda for the next meeting.

1. **PHOTOGRAPHS** - Photographs of your building and neighboring buildings **must accompany** your application.

2. **TYPE OF WORK PROPOSED** - Check all that apply. Please bring any samples or manufactures specifications for products you will use in this project.

- | | |
|--|---|
| <input checked="" type="checkbox"/> Trim and decorative woodwork | <input type="checkbox"/> Skylights |
| <input type="checkbox"/> Siding and Masonry | <input type="checkbox"/> Metal work |
| <input type="checkbox"/> Roofing, gutter and downspout | <input type="checkbox"/> Light fixtures |
| <input type="checkbox"/> Windows, doors, and associated hardware | <input type="checkbox"/> Signs |
| <input type="checkbox"/> Storm windows and storm doors | <input type="checkbox"/> Demolition |
| <input type="checkbox"/> Shutters and associated hardware | <input checked="" type="checkbox"/> Other <u>NEW PORCH ROOF & RAILING</u> |
| <input type="checkbox"/> Paint (Submit color chips - HARB only) | |

3. **DRAWINGS OF PROPOSED WORK** - Required drawings **must accompany** your application. Please submit **ONE ORIGINAL AND TEN (10) COPIES OF DRAWINGS, PHOTOGRAPHS, APPLICATION FORM, AND ANY SPECIFICATIONS**

- Alteration, renovation, restoration (1/4 or 1/8"=1'0" scale drawings required IF walls or openings altered.)
 New addition (1/4" or 1/8"=1'0" scale drawings: elevations, floor plans, site plan)
 New building or structure (1/4" or 1/8"=1'0" scale drawings: elevations, floor plans, site plan)
 Demolition, removal of building features or building (1/4" or 1/8"=1'0" scale drawings: elevation of remaining site and site plan)
 A scale drawing, with an elevation view, is required for all sign submittals

4. **DESCRIBE PROJECT** - Describe any work checked in #2 and #3 above. Attach additional sheets as needed.
REMOVE THE EXISTING ROTTED PORCH STRUCTURE & RUSTED RAILS/POSTS AND REPLACE WITH NEW SHINGLED PORCH ROOF AND VINYL COVERED POSTS & RAIL SYSTEM

5. **APPLICANT'S SIGNATURE** [Signature] **DATE:** Aug 2, 2021

OWNER'S SIGNATURE [Signature] **DATE:** Aug 2 2021



SITE

BARBER SHOP

BARBER SHOP

BARBER SHOP



SITE

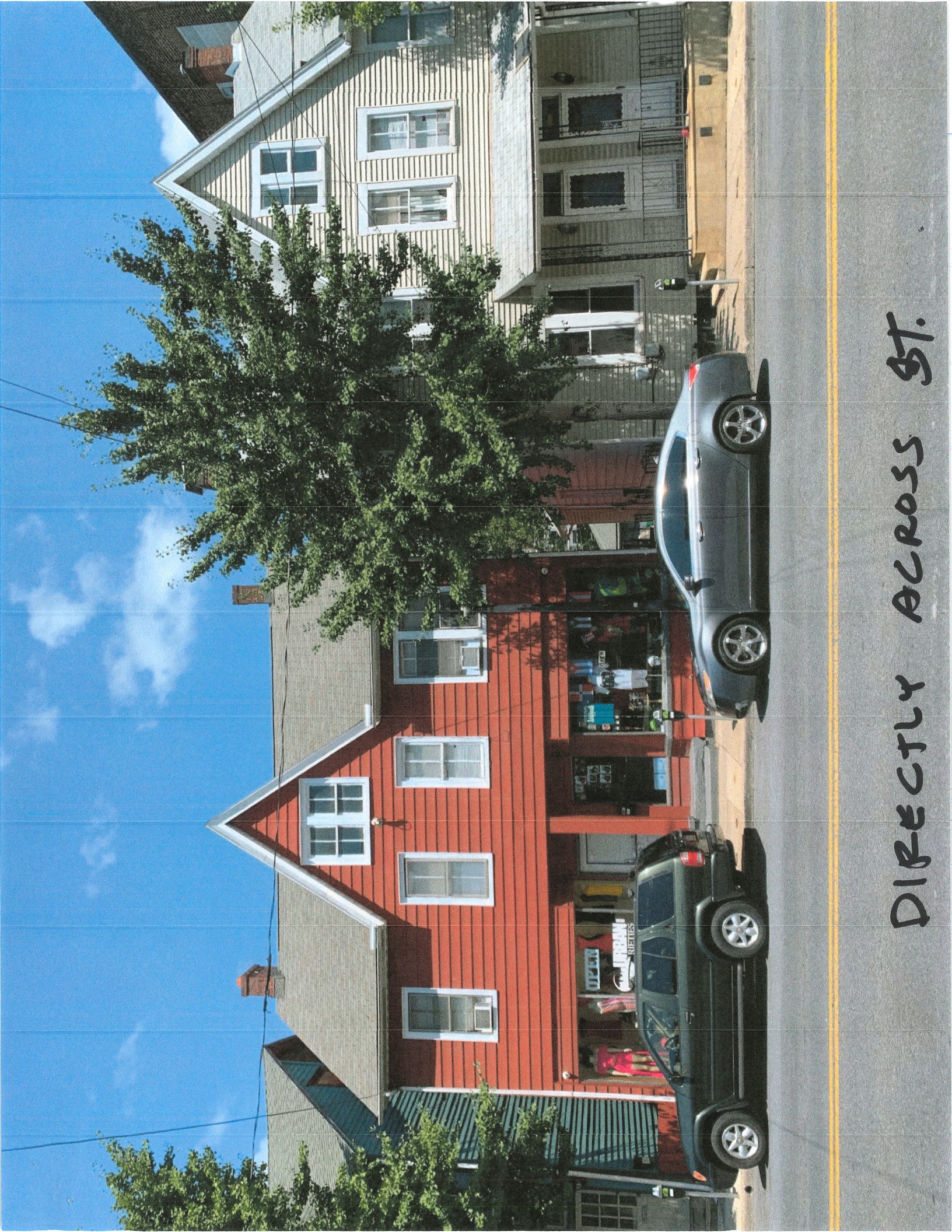

DIRECTLY ACROSS ST.