

APPLICATION FOR CERTIFICATE OF APPROPRIATENESS (COA)

Building address 337 Wyandotte Street Bethlehem, PA 18015

Owner of building New Bethany Ministries Phone 610-691-5602

Owner's email & mailing address [redacted]@newbethanyministries.org; 333W. 4th St. Bethlehem, PA 18015

Applicant Sal Verrastro - Spillman Farmer Architects Phone: 610-865-2621

Applicant's email & mailing address [redacted]@spillmanfarmer.com

Street and Number 1720 Spillman Dr. Suite 200 City Bethlehem State PA Zip Code 18015

APPLICANT MUST ATTEND MEETING FOR CASE TO BE HEARD.

USE THE CHECKLIST ON THE BACK OF THIS APPLICATION TO ENSURE YOUR SUBMISSION IS COMPLETE.

Application form, photographs, and drawings must be submitted 2 weeks prior to the regular scheduled meeting in order to be placed on the agenda for the next meeting.

1. PHOTOGRAPHS - Photographs of your building and neighboring buildings must accompany your application.

2. TYPE OF WORK PROPOSED - Check all that apply. Please bring any samples or manufactures specifications for products you will use in this project.
Trim and decorative woodwork
Siding and Masonry
X Roofing, gutter and downspout
Windows, doors, and associated hardware
Storm windows and storm doors
Shutters and associated hardware
Paint (Submit color chips - HARB only)
Skylights
Metal work
Light fixtures
Signs
Demolition
Other

3. DRAWINGS OF PROPOSED WORK - Required drawings must accompany your application. Please submit ONE ORIGINAL AND TEN (10) COPIES OF DRAWINGS, PHOTOGRAPHS, APPLICATION FORM, AND ANY SPECIFICATIONS
X Alteration, renovation, restoration (1/4 or 1/8"=1'0" scale drawings required IF walls or openings altered.)
New addition (1/4" or 1/8"=1'0" scale drawings: elevations, floor plans, site plan)
New building or structure (1/4" or 1/8"=1'0" scale drawings: elevations, floor plans, site plan)
Demolition, removal of building features or building (1/4" or 1/8"=1'0" scale drawings: elevation of remaining site and site plan)
A scale drawing, with an elevation view, is required for all sign submittals

4. DESCRIBE PROJECT - Describe any work checked in #2 and #3 above. Attach additional sheets as needed. This is an in-kind roof replacement of the existing asphalt shingles and the flat (low sloped) EPDM roof area. The work also includes the removal and replacement of the EPDM lining in the existing box gutters. We propose to use "GAF Slateline" asphalt shingles in the antique slate color.

5. APPLICANT'S SIGNATURE [Signature] DATE: 5/6/2021
OWNER'S SIGNATURE DATE:









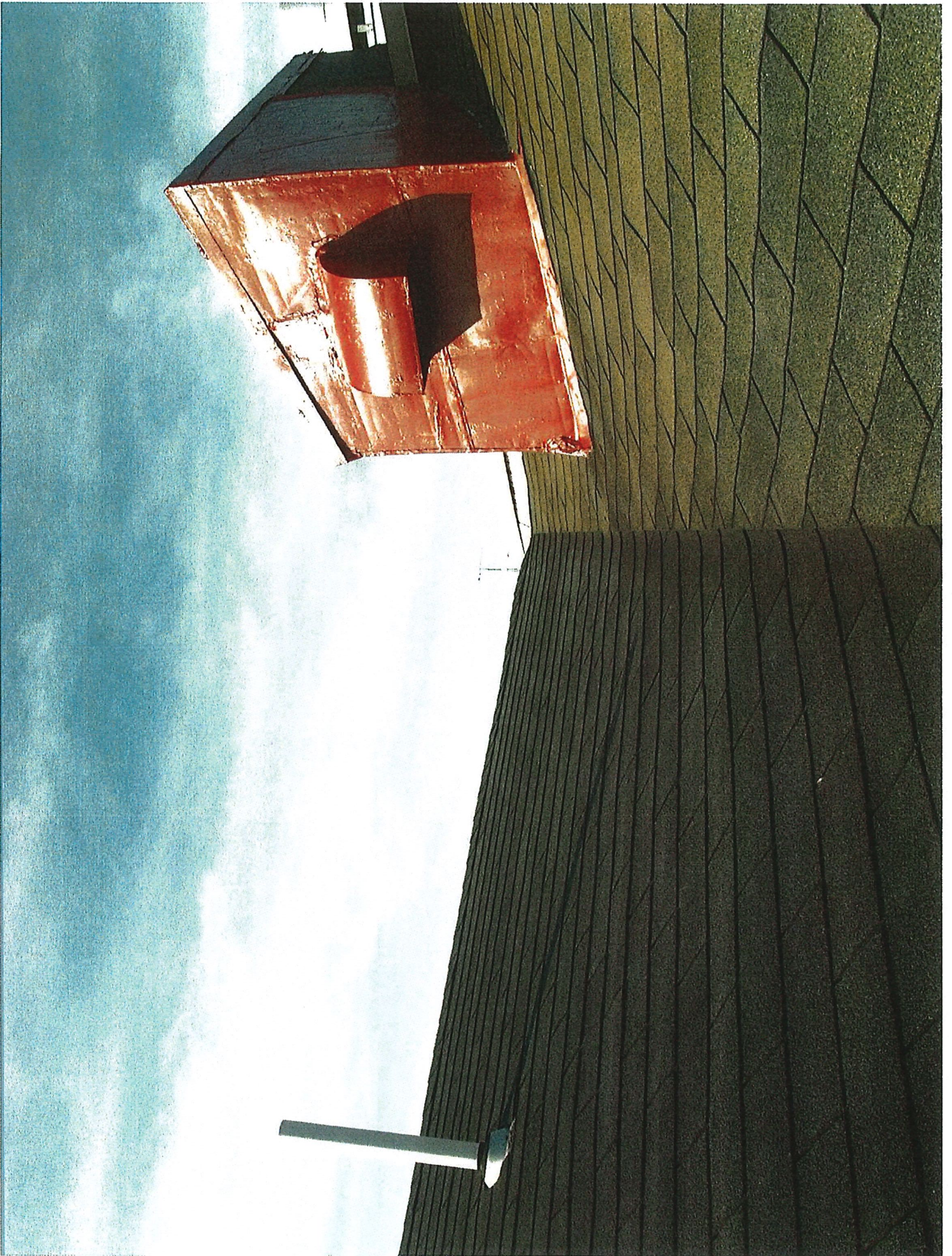



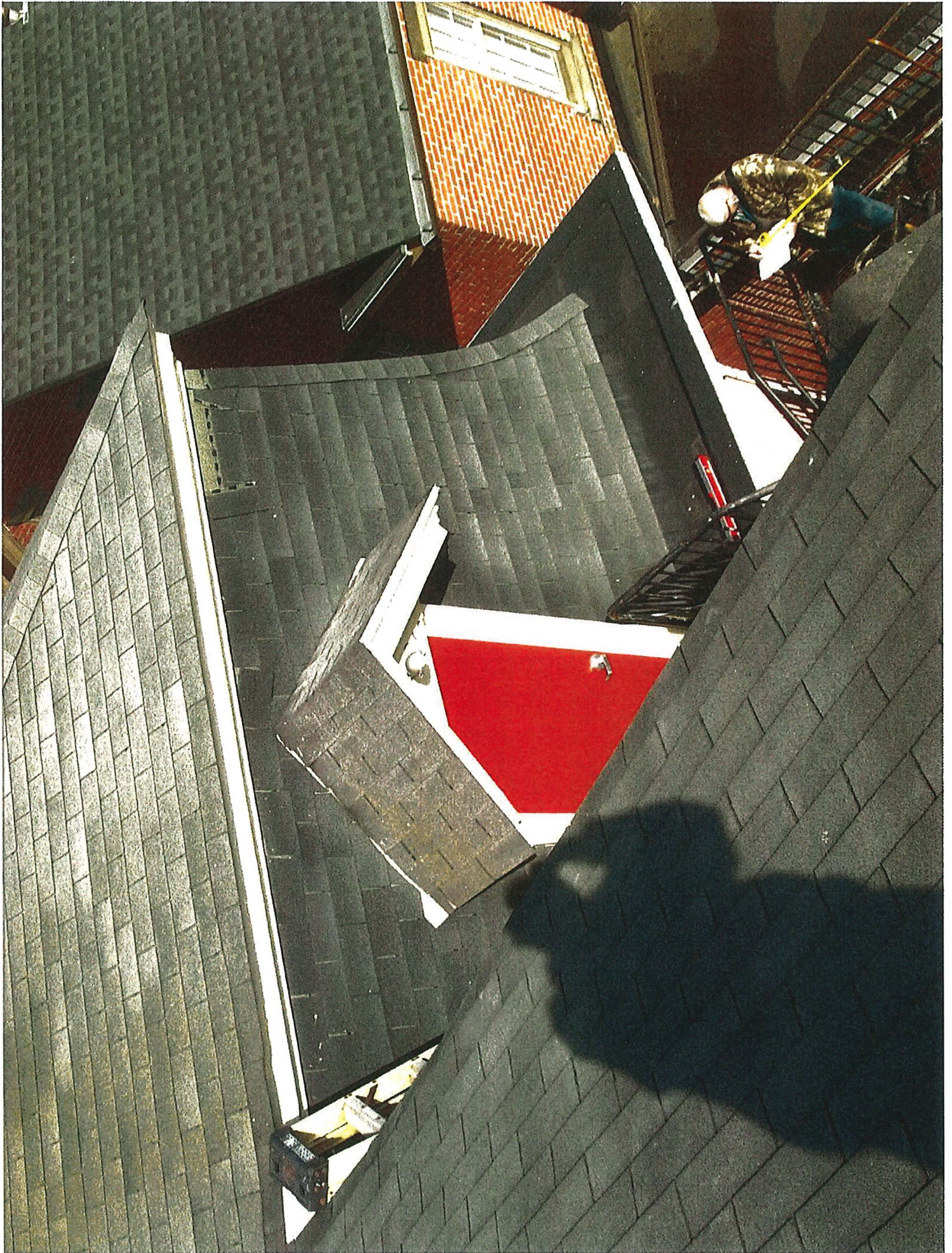



**Spillman
Farmer
Architects**

12500 E. 1st Street, Suite 200, Denver, CO 80231
 (303) 733-1100
 www.spillmanfarmer.com

SITE / CIVIL ENGINEER N/A
 LANDSCAPE ARCHITECT N/A
 STRUCTURAL ENGINEER N/A
 MECHANICAL ELECTRICAL PLUMBING N/A
 FIRE PROTECTION ENGINEER N/A
 TELECOM ENGINEER N/A
 AUDIO VISUAL ENGINEER N/A
 SECURITY ENGINEER N/A
 ACOUSTICAL ENGINEER N/A

EXISTING HISTORY
 DIST. REVISION

CLIENT TITLE
 ISSUED FOR BID
 4-28-2021
 CONTRACT NO. 20-04
 PROJECT NO. 20-04

NEW BETHANY
 MINISTRIES
 233 WEST 40TH STREET
 BETHANY, IA 52515

NEW BETHANY
 MINISTRIES ROOF
 233 WEST 40TH STREET
 BETHANY, IA 52515

WALL SECTIONS
 20-04-001
 20-04-001

A3.20

