

City of Bethlehem, Pennsylvania

APPLICATION FOR CERTIFICATE OF APPROPRIATENESS (COA)

Building address 23 East Market Street
 Owner of building Mary and Michael Doyle Phone [REDACTED]
 Owner's email & mailing address [REDACTED]
 Applicant Mary Doyle Phone: [REDACTED] PA 1801
 Applicant's email & mailing address [REDACTED]

APPLICANT MUST ATTEND MEETING FOR CASE TO BE HEARD.
USE THE CHECKLIST ON THE BACK OF THIS APPLICATION TO ENSURE YOUR SUBMISSION IS COMPLETE.

Historic & Architectural Review Board – Application form, photographs, and drawings must be submitted 2 weeks prior to the regular scheduled meeting in order to be placed on the agenda for the next meeting.

South Bethlehem & Mount Airy Historic Conservation Commission - Application form, photographs, and drawings must be submitted 2 weeks prior to the regular scheduled meeting in order to be placed on the agenda for the next meeting.

1. PHOTOGRAPHS - Photographs of your building and neighboring buildings **must accompany** your application.

2. TYPE OF WORK PROPOSED – Check all that apply. Please bring any samples or manufactures specifications for products you will use in this project.

<input type="checkbox"/> Trim and decorative woodwork	<input type="checkbox"/> Skylights
<input type="checkbox"/> Siding and Masonry	<input type="checkbox"/> Metal work
<input type="checkbox"/> Roofing, gutter and downspout	<input type="checkbox"/> Light fixtures
<input type="checkbox"/> Windows, doors, and associated hardware	<input type="checkbox"/> Signs
<input type="checkbox"/> Storm windows and storm doors	<input type="checkbox"/> Demolition
<input type="checkbox"/> Shutters and associated hardware	<input type="checkbox"/> Other _____
<input checked="" type="checkbox"/> Paint (Submit color chips – HARB only)	

3. DRAWINGS OF PROPOSED WORK – Required drawings **must accompany** your application. Please submit **ONE ORIGINAL AND TEN (10) COPIES OF DRAWINGS, PHOTOGRAPHS, APPLICATION FORM, AND ANY SPECIFICATIONS**

Alteration, renovation, restoration (1/4 or 1/8"=1'0" scale drawings required IF walls or openings altered.)

New addition (1/4" or 1/8"=1'0" scale drawings: elevations, floor plans, site plan)

New building or structure (1/4" or 1/8"=1'0" scale drawings: elevations, floor plans, site plan)

Demolition, removal of building features or building (1/4" or 1/8"=1'0" scale drawings: elevation of remaining site and site plan)

A scale drawing, with an elevation view, is required for all sign submittals

4. DESCRIBE PROJECT – Describe any work checked in #2 and #3 above. Attach additional sheets as needed.

Base color of house will be Sherwin Williams Roycroft Vellum (SW 2833) with accent and trim to be Sherwin Williams Tricorn Black (SW 2833) / Garage Door / ~~and~~ Front Door (Existing) Not replacing Roycroft Vellum / Tricorn Black just painting

5. APPLICANT'S SIGNATURE Mary Doyle DATE: 7/29/2020

Paint Colors from Sherwin Williams Historic
Homes Collection

Roycroft Vellum SW 2833

Tricorn Black SW 6258

Front of House

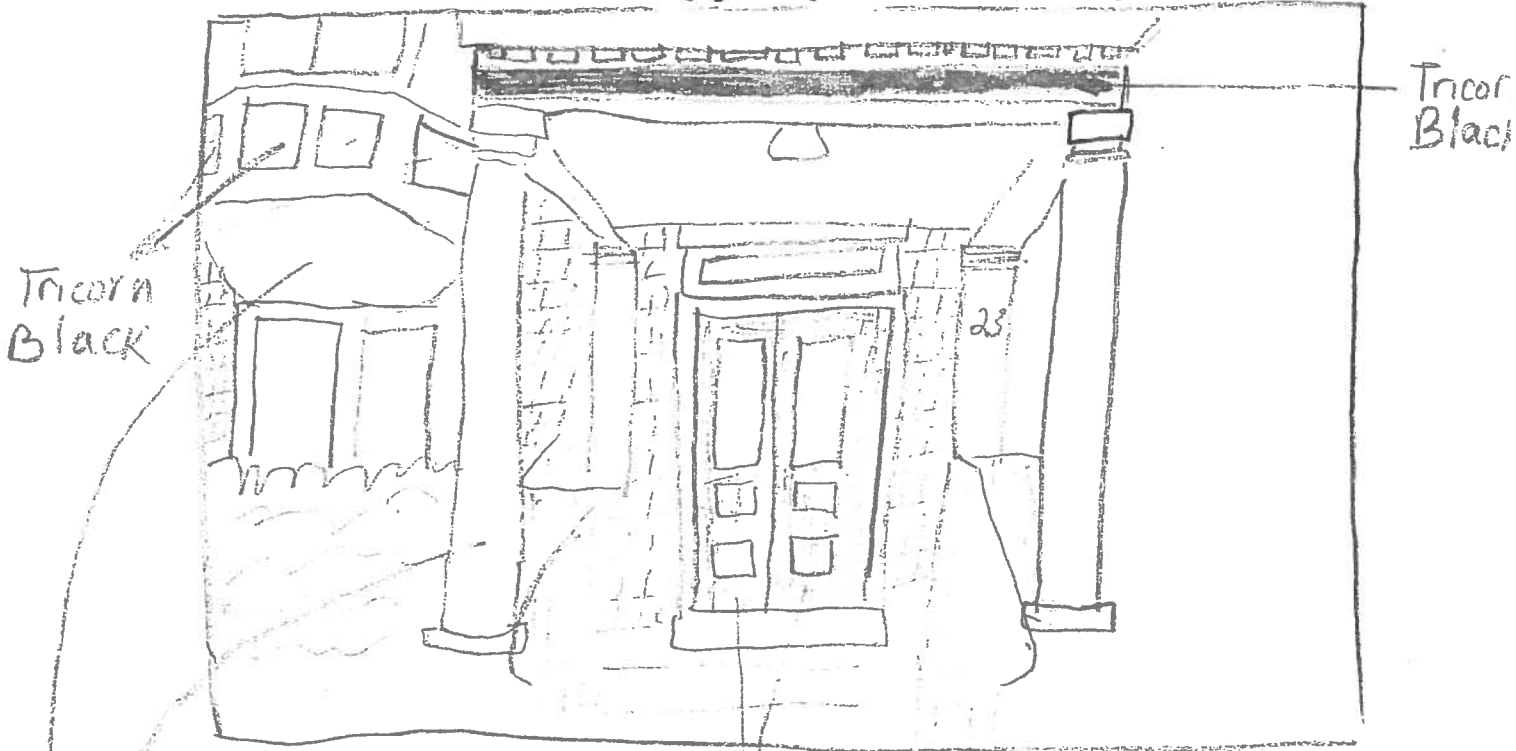

Roycroft Vellum
on columns and
all other painted
areas - including
ceiling on porch

Tricorn Black

- DOORS
- Square Boxes below
2nd floor windows
- Black accent below dentil/
moulding on front porch
- Railings

Back of house

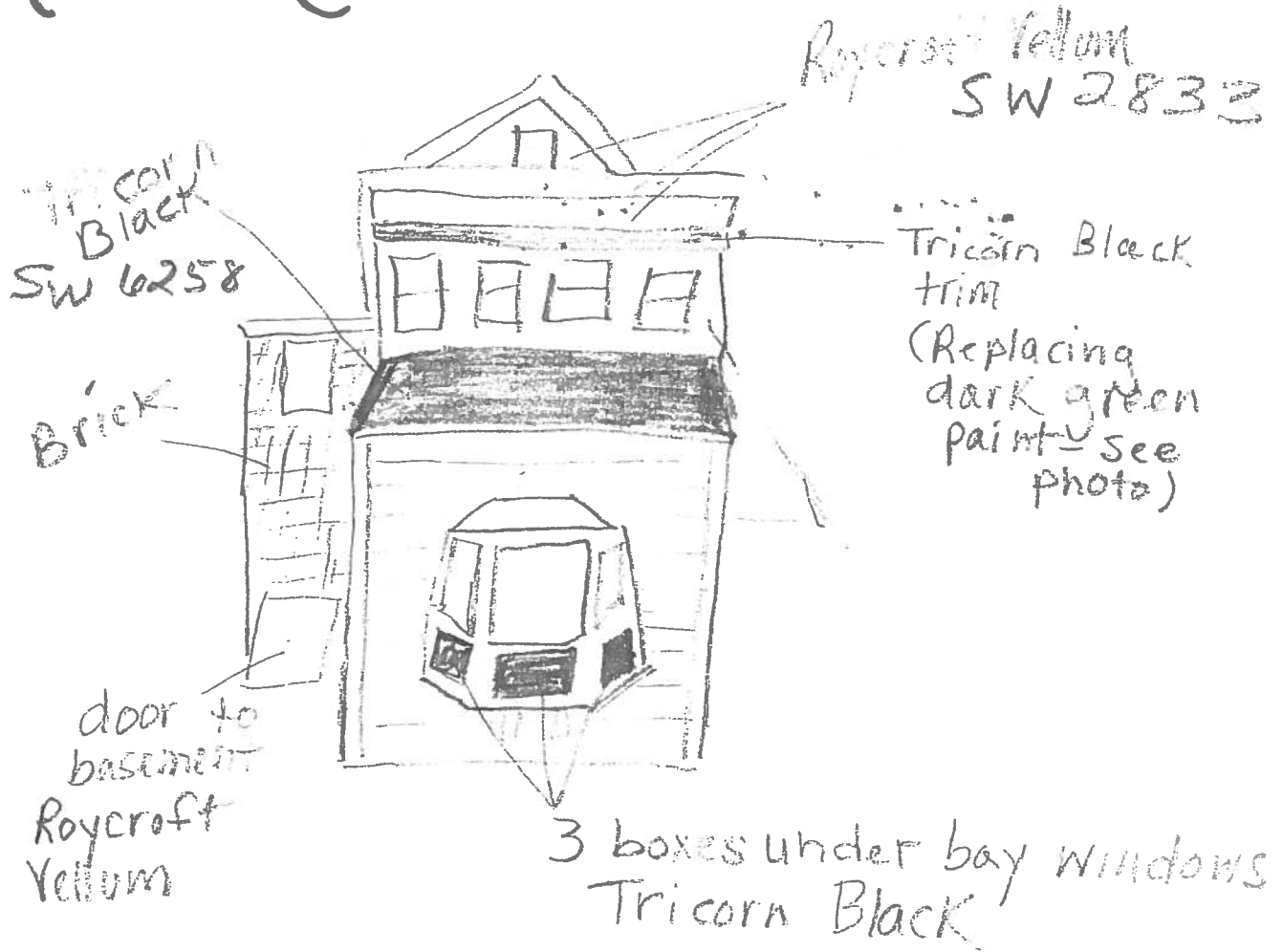

Garage View from Long Street.

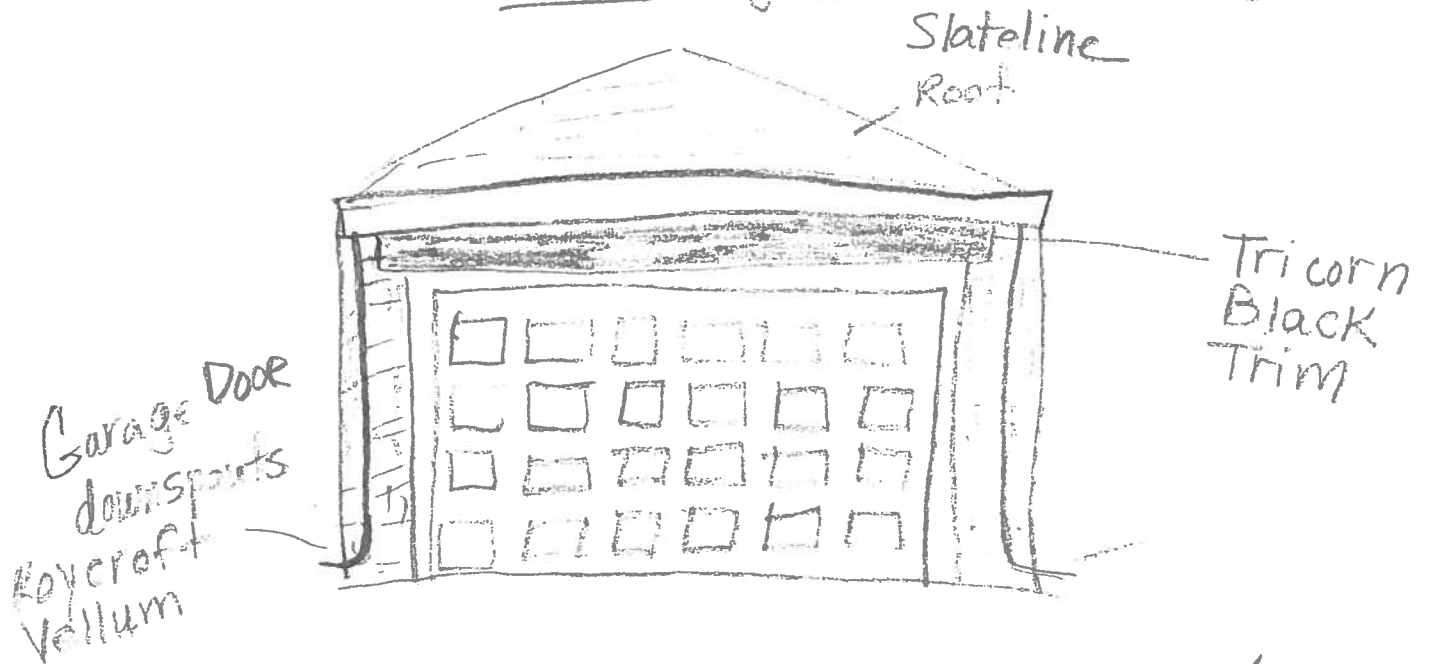

Paint Colors from Sherwin Williams Historic Homes Collection



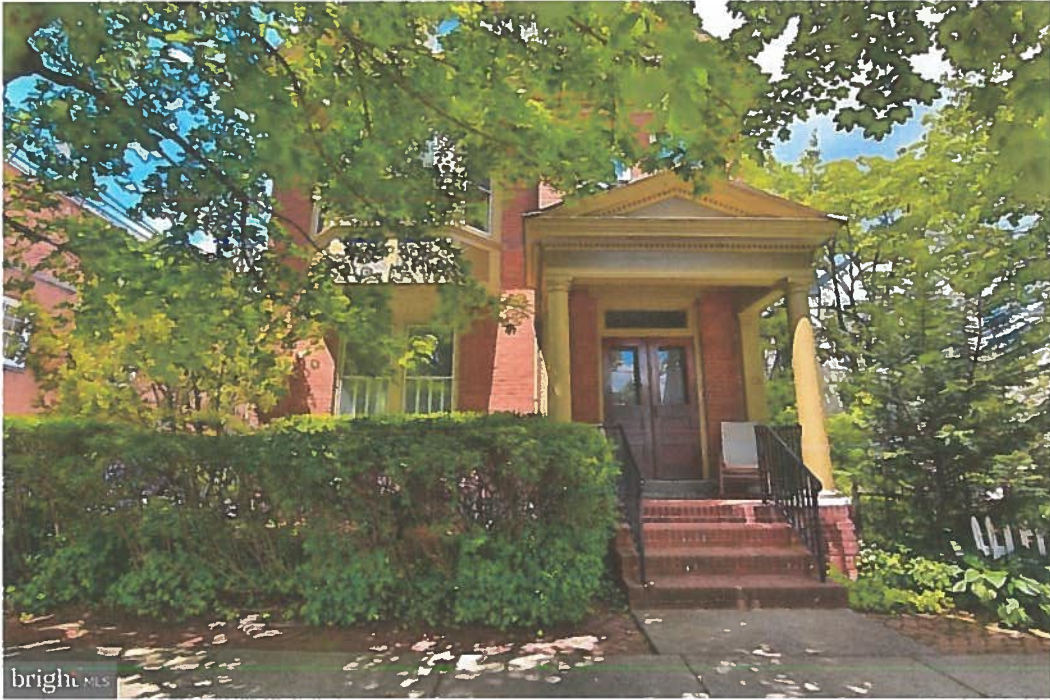





DO NOT
ENTER

SW 6258
Tricorn Black

251-C1

SW 2833
Roycroft Vellum