

APPLICATION FOR CERTIFICATE OF APPROPRIATENESS (COA) 380 Shawnee St.

Building address 341, 339, 333, 313, 327, 321 W 4th St. 335 + 338 WYANDOTTE ST.

Owner of building New Bethany Inc. Phone [REDACTED]

Owner's email & mailing address [REDACTED]

Applicant Marc Bittle / Tina Sargent Phone: [REDACTED]

Applicant's email & mailing address [REDACTED]

Street and Number [REDACTED]

APPLICANT MUST ATTEND MEETING FOR CASE TO BE HEARD.

USE THE CHECKLIST ON THE BACK OF THIS APPLICATION TO ENSURE YOUR SUBMISSION IS COMPLETE.

Historic & Architectural Review Board - Application form, photographs, and drawings must be submitted 2 weeks prior to the regular scheduled meeting in order to be placed on the agenda for the next meeting.

South Bethlehem & Mount Airy Historic Conservation Commission - Application form, photographs, and drawings must be submitted 2 weeks prior to the regular scheduled meeting in order to be placed on the agenda for the next meeting.

1. PHOTOGRAPHS - Photographs of your building and neighboring buildings must accompany your application.

2. TYPE OF WORK PROPOSED - Check all that apply. Please bring any samples or manufactures specifications for products you will use in this project.

- Trim and decorative woodwork
Siding and Masonry
Roofing, gutter and downspout
Windows, doors, and associated hardware
Storm windows and storm doors
Shutters and associated hardware
Paint (Submit color chips - HARB only)
Skylights
Metal work
Light fixtures
Signs
Demolition
Other

3. DRAWINGS OF PROPOSED WORK - Required drawings must accompany your application. Please submit ONE ORIGINAL AND TEN (10) COPIES OF DRAWINGS, PHOTOGRAPHS, APPLICATION FORM, AND ANY SPECIFICATIONS

- Alteration, renovation, restoration (1/4 or 1/8"=1'0" scale drawings required IF walls or openings altered.)
New addition (1/4" or 1/8"=1'0" scale drawings: elevations, floor plans, site plan)
New building or structure (1/4" or 1/8"=1'0" scale drawings: elevations, floor plans, site plan)
Demolition, removal of building features or building (1/4" or 1/8"=1'0" scale drawings: elevation of remaining site and site plan)
A scale drawing, with an elevation view, is required for all sign submittals

4. DESCRIBE PROJECT - Describe any work checked in #2 and #3 above. Attach additional sheets as needed.

Replace existing signs and add signs to residential buildings owned and operated by New Bethany Ministries.

5. APPLICANT'S SIGNATURE Tina Sargent DATE: 9-8-20

6. OWNER'S SIGNATURE [Signature] DATE: 9-8-20



September 8, 2020

Re: New Bethany signage

To whom it may concern:

Thank you for reviewing this application for new signage at New Bethany Ministries.

New Bethany Ministries offers hope and support to people who cope with extreme poverty, hunger, and homelessness. We believe that all people, regardless of circumstances, should be treated with dignity and care without judgment. No one who seeks help is turned away.

The organization will reveal our new logo at our annual (virtual this year) Souper Day luncheon. Following that, we will be placing the enclosed signage plan on our property, per your approval.

Our new logo is confidential. In fact, this is the first letter printed on our new letterhead! After our event on October 13, 2020, we will begin to use our new materials for our community and the public.

If you have any questions, do not hesitate to contact me at the New Bethany Ministries office.

Very kind regards,

A handwritten signature in blue ink, appearing to read "JMR", with a long horizontal flourish extending to the right.

J. Marc Rittle
Executive Director
New Bethany Ministries

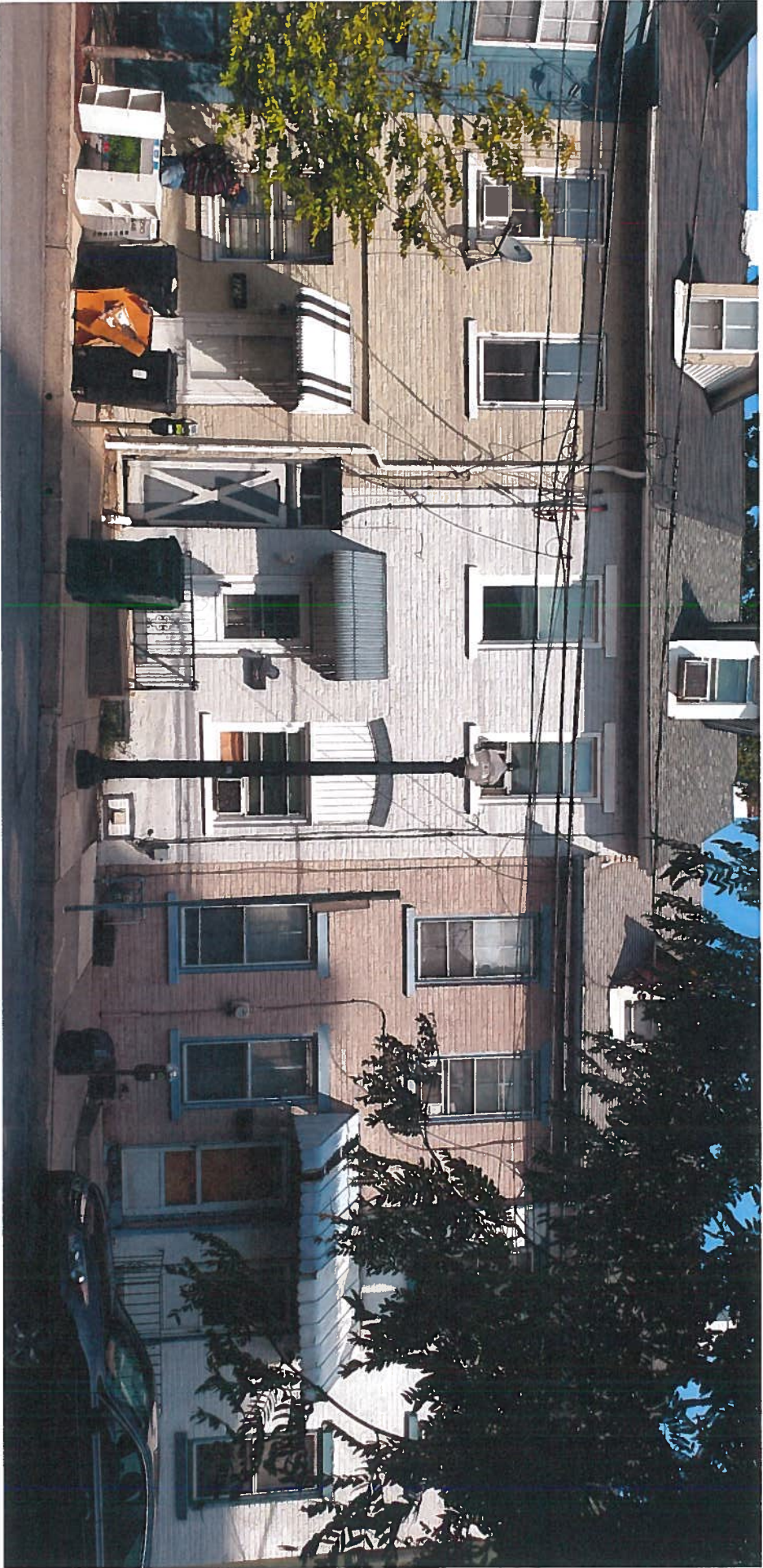

327 W 4TH



313 W 4th

333 W 17th





339 W 4th



335 Wagon Drive

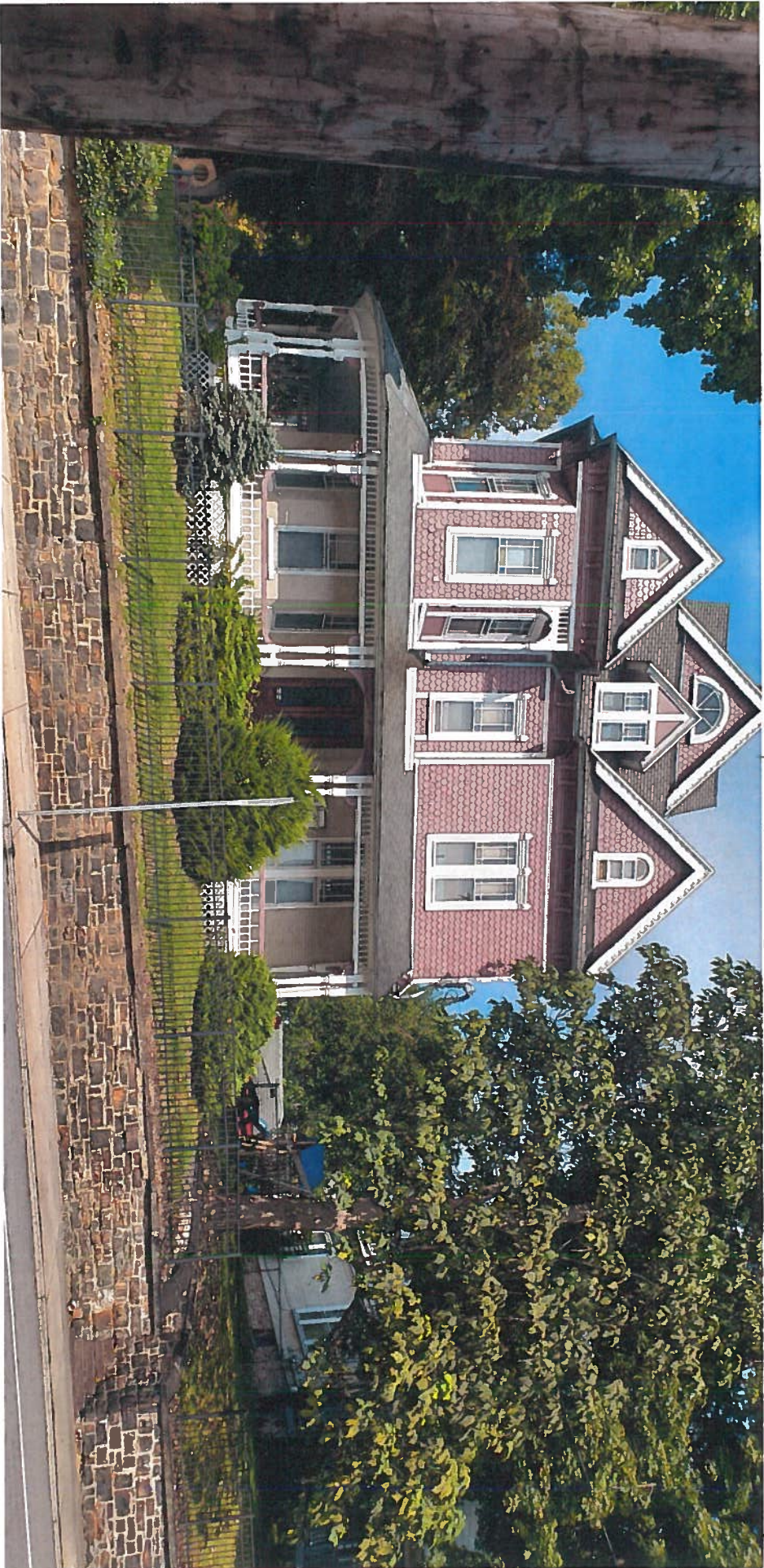

338 Wyandotte



36"

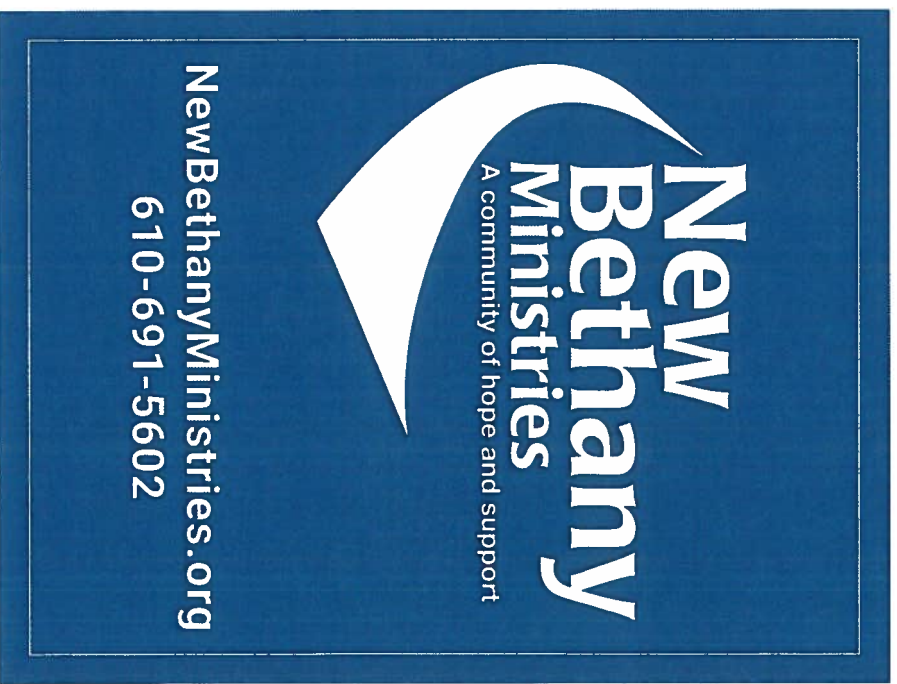

48"

SIGN CONSTRUCTION: Double sided 3/4" White PVC with printed graphic and Matte lamination

SIGN INSTALLATION: Hung from new sign bracket. 4 - 2 1/2" x 1/4" concrete lag bolts set into mortar joints of brick. Sign to be installed at heights indicated and plumb and level.



8"

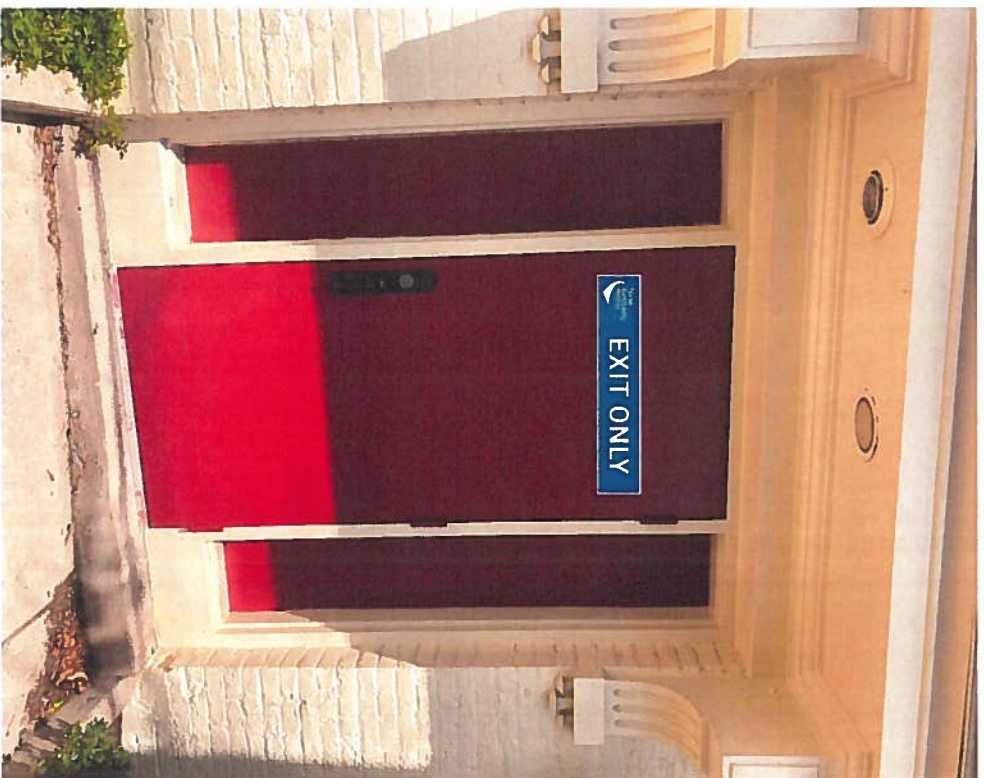

30"



8"



6"

SIGN CONSTRUCTION: 1/4" White PVC with printed graphic and Matte lamination

SIGN INSTALLATION: Double sided high strength mounting tape. Sign to be installed at heights indicated and plumb and level.

60"



12"

30"



6"

SIGN CONSTRUCTION: 1/4" White PVC with printed graphic and Matte lamination

SIGN INSTALLATION: Double sided high strength mounting tape. Sign to be installed at heights indicated and plumb and level.

15"

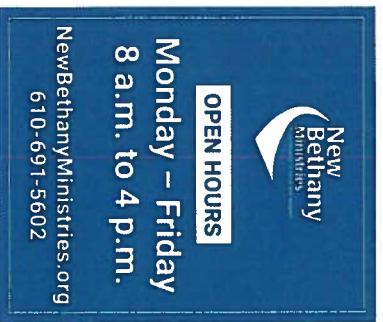

18"

SIGN CONSTRUCTION: Vinyl Decal or Magnetic Sign





8"



30"

OWNED AND OPERATED BY

New Bethany Ministries
A community of hope and support

339 WEST FOURTH

8"

Service ENTRANCE

6"

SIGN CONSTRUCTION: 1/4" White PVC with printed graphic and Matte lamination

SIGN INSTALLATION: Double sided high strength mounting tape. Sign to be installed at heights indicated and plumb and level.



30"



6"

SIGN CONSTRUCTION: 1/4" White PVC with printed graphic and Matte lamination

SIGN INSTALLATION: Double sided high strength mounting tape. Sign to be installed at heights indicated and plumb and level.



30"

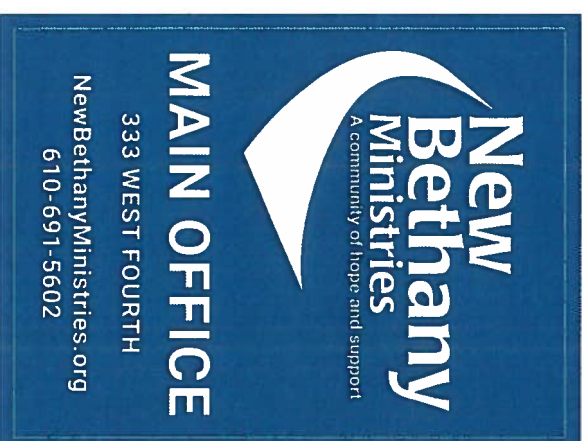

40"

SIGN CONSTRUCTION: Double sided 3/4" White PVC with printed graphic and Matte lamination

SIGN INSTALLATION: Hung from new sign bracket. Sign to be installed at heights indicated and plumb and level.

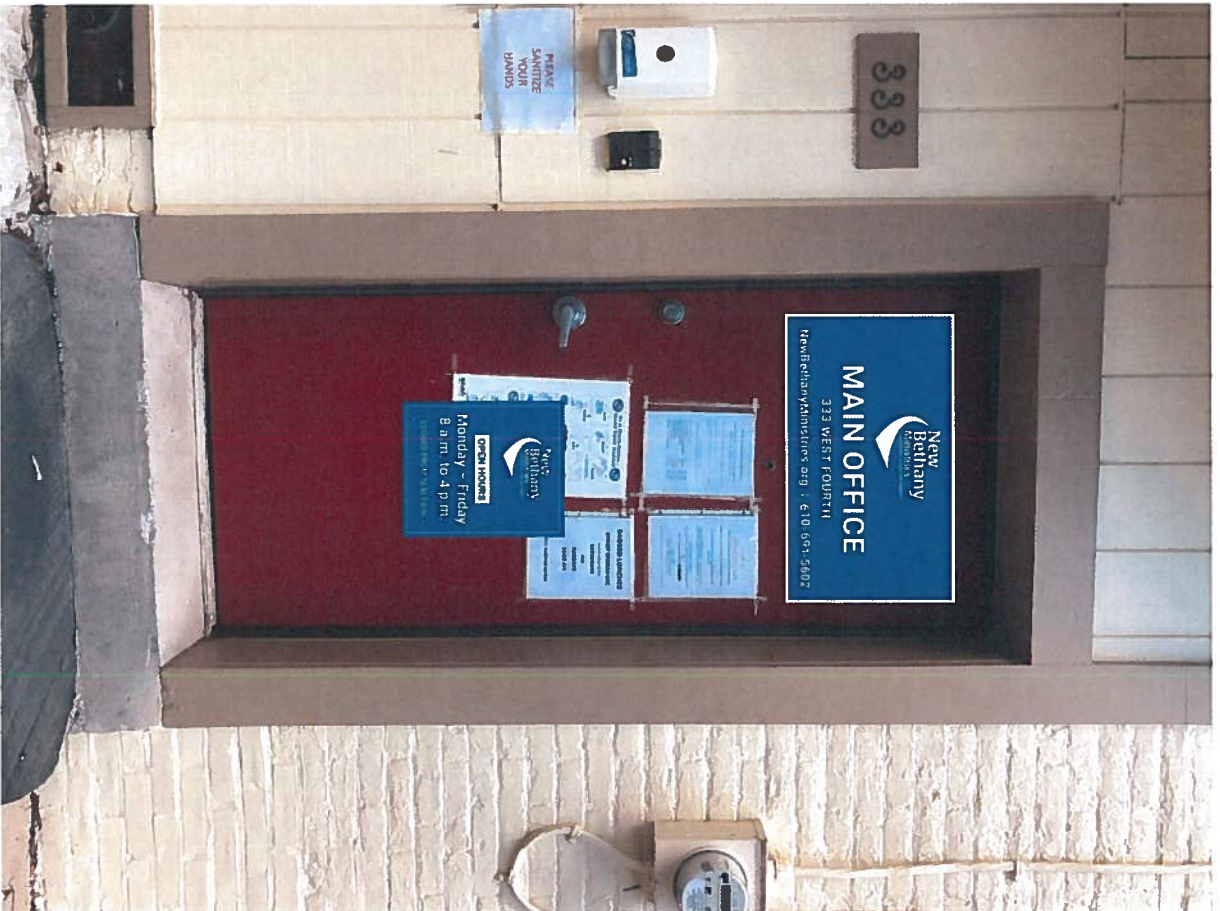

24"

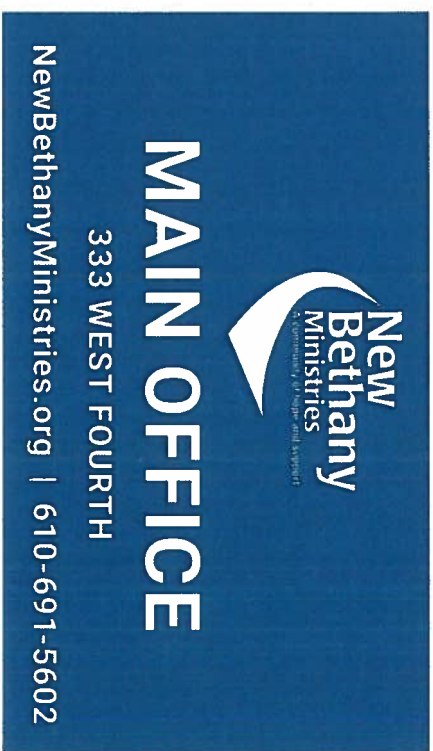

14"

SIGN CONSTRUCTION: 1/4" White PVC with printed graphic and Matte lamination

SIGN INSTALLATION: Double sided high strength mounting tape. Sign to be installed at heights indicated and plumb and level.

15"



18"

SIGN CONSTRUCTION: Vinyl Decal or Magnetic Sign



36"

53"



SIGN CONSTRUCTION: 1/4" White PVC with printed graphic and Matte lamination

SIGN INSTALLATION: Double sided high strength mounting tape. Sign to be installed at heights indicated and plumb and level.



8"



8"

SIGN CONSTRUCTION: 1/4" White PVC with printed graphic and Matte lamination



8"



8"

SIGN INSTALLATION: Double sided high strength mounting tape. Sign to be installed at heights indicated and plumb and level.



15"



18"



SIGN CONSTRUCTION: Vinyl Decal

SIGN CONSTRUCTION: Vinyl Decal or Magnetic Sign



60"

24"

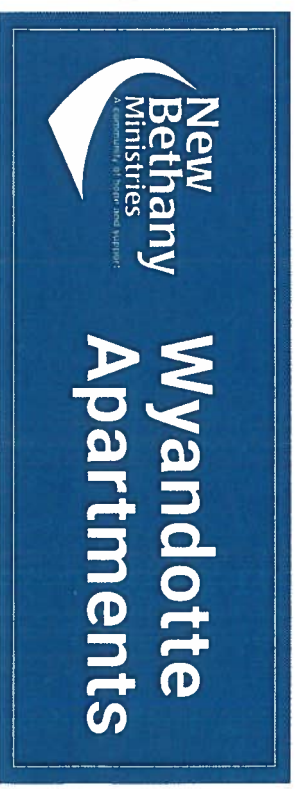

SIGN CONSTRUCTION: Double sided 3/4" White PVC with printed graphic and Matte lamination

SIGN INSTALLATION: Hung from fencing. Sign to be installed at heights indicated and plumb and level.