

City of Bethlehem, Pennsylvania

APPLICATION FOR CERTIFICATE OF APPROPRIATENESS (COA)

Building address 203 E 3rd Street, Bethlehem, PA
Owner of building Arch Beam Third LLC + Beth Third Partners LLC, Apartments in Common
Owner's email & mailing address [Redacted]
Applicant Jon Szepienias Phone: [Redacted]
Applicant's email & mailing address [Redacted]
Street and Number City State Zip Code

APPLICANT MUST ATTEND MEETING FOR CASE TO BE HEARD.
USE THE CHECKLIST ON THE BACK OF THIS APPLICATION TO ENSURE YOUR SUBMISSION IS COMPLETE.

Historic & Architectural Review Board - Application form, photographs, and drawings must be submitted 2 weeks prior to the regular scheduled meeting in order to be placed on the agenda for the next meeting.

South Bethlehem & Mount Airy Historic Conservation Commission - Application form, photographs, and drawings must be submitted 2 weeks prior to the regular scheduled meeting in order to be placed on the agenda for the next meeting.

1. PHOTOGRAPHS - Photographs of your building and neighboring buildings must accompany your application.

2. TYPE OF WORK PROPOSED - Check all that apply. Please bring any samples or manufactures specifications for products you will use in this project.
Trim and decorative woodwork
Siding and Masonry
Roofing, gutter and downspout
Windows, doors, and associated hardware
Storm windows and storm doors
Shutters and associated hardware
Paint (Submit color chips - HARB only)
Skylights
Metal work
Light fixtures
Signs
Demolition
Other

3. DRAWINGS OF PROPOSED WORK - Required drawings must accompany your application. Please submit ONE ORIGINAL AND TEN (10) COPIES OF DRAWINGS, PHOTOGRAPHS, APPLICATION FORM, AND ANY SPECIFICATIONS
Alteration, renovation, restoration (1/4 or 1/8"=1'0" scale drawings required IF walls or openings altered.)
New addition (1/4" or 1/8"=1'0" scale drawings: elevations, floor plans, site plan)
New building or structure (1/4" or 1/8"=1'0" scale drawings: elevations, floor plans, site plan)
Demolition, removal of building features or building (1/4" or 1/8"=1'0" scale drawings: elevation of remaining site and site plan)
A scale drawing, with an elevation view, is required for all sign submittals

4. DESCRIBE PROJECT - Describe any work checked in #2 and #3 above. Attach additional sheets as needed.
Would like to install attached Goose-neck light (same as 201 E 3rd St unit recently approved) to the front of the building along with removing existing canopy with sign currently on H and painting the attached logo per illustration.

5. APPLICANT'S SIGNATURE [Signature] DATE: 7/22/20
6. OWNER'S SIGNATURE [Signature] DATE: 7/22/20

The Venice

FOR SIGNS



The gods for America made, handcrafted lights.
A forty-year-old business, comfortable making things the old-fashioned way.

Dome



Mounts

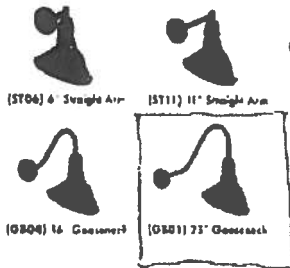

Colors

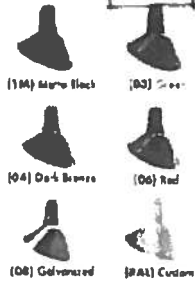

Galvanized option not available on straight arm mounts

Custom colors are available for an additional fee. Please provide a RAL number.

DOME: (A9) Angled Reflector 9" Dome

MOUNT: Choose between 6" straight arm, 11" straight arm, 16" gooseneck, or 23" gooseneck

Parts Included

SOCKET: 120V Medium Base Porcelain Socket and 6ft of Wiring. Comes with a threaded Covernut and Gasket for a secure and water proof seal.

MOUNTING HARDWARE: (BP12) Heavy Duty 4" Die Cast Base Plate with Gasket and Screws (fits with a 4" Round Electrical Box)

CUSTOMIZABLE: From the shape and the stem to the interior color, you can decide what fits best into your vision and we can make it happen.

ALL-WEATHER: Built to last and withstand any storm the outside - or inside - world throws its way.

STEEL CONSTRUCTION: Expertly spun using 18 gauge steel and strong enough to make a lasting statement.

Features

FAST & FREE SHIPPING: We move quickly so your timelines can too - free shipping within 24 hours in the continental US!

APPLICATION: Illuminate artwork and signage, use in grocery stores, breweries or exterior lights on houses.



Dimensional Data

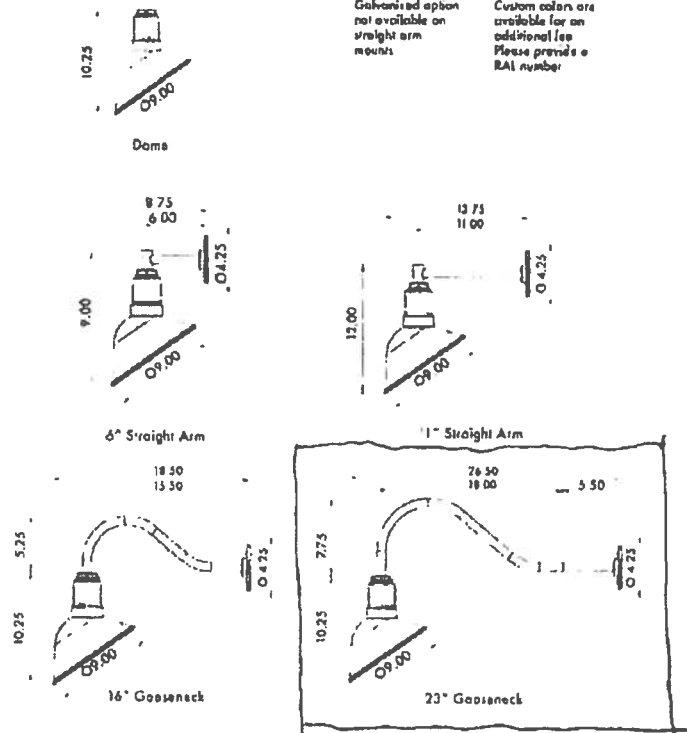

Optional Accessories

Electrical Box (RB05): 4" round die cast electrical box which is powder coated to match your fixture.

LED Bulb (LFLA): 800 Lumen Filament LED Medium base screw-in bulb.

6" Mounting Plate (LP12): A larger mounting plate if the standard 4" mounting plate is too small.

Choose each item specification to breakdown the SKU numbers for your order below.

Ordering Information

A09	Color	Mount	Color	Mounting Hardware	Color	Electrical Box (optional)	Color	LED Bulb (optional)				
-	-	-	-	-	-	-	-	-				
	00	04	ST06	00	04	BP12 Standard 4" Mounting Plate	00	04	RB05 4" round die cast electrical box	00	04	LFLA LED Bulb
	03	06	ST11	01	06	LP12 Larger 6" Mounting Plate	01	06		01	06	
	1M	08	GB04	1M	08		1M	08		1M	08	
	03		GB01	03			03			03		

Proposed Fascia Signage for 3rd & Webster, Bethlehem, PA



Black enamelled aluminum composite board (6 mil.) 42" x 128" (in 2 pieces; green dotted line indicates the joint mounted on black painted stucco wall, centered over a painted ivory white rectangle 4" x 134" to suggest a 3" frame. Digital vinyl printed logo to be applied to the sign surface.

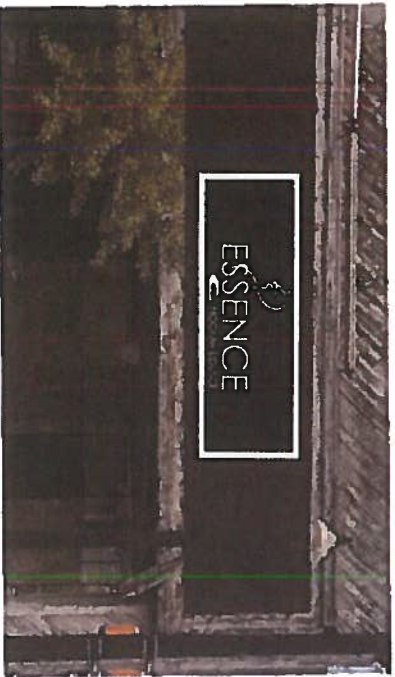

Project Printed
603 5th Street, Whitehall, PA
info@projectprinted.com
610-443-0629



