

ORIGINAL

City of Bethlehem, Pennsylvania

RCVD 3.13.2024
MTG 4.3.2024 HARB

APPLICATION FOR CERTIFICATE OF APPROPRIATENESS (COA)

Building address 505-507 Main Street

Owner of building Historic Bethlehem Museum + Sites Phone [REDACTED]

Owner's email & mailing address [REDACTED]

Applicant Jeffrey Long Phone: [REDACTED]

Applicant's email & mailing address [REDACTED]

Street and Number City State Zip Code

APPLICANT MUST ATTEND MEETING FOR CASE TO BE HEARD.
USE THE CHECKLIST ON THE BACK OF THIS APPLICATION TO ENSURE YOUR SUBMISSION IS COMPLETE.

Application form, photographs, and drawings must be submitted (see attached for deadline) prior to the regular scheduled meeting in order to be placed on the agenda for the next meeting.

1. **PHOTOGRAPHS** - Photographs of your building and neighboring buildings **must accompany** your application.

2. **TYPE OF WORK PROPOSED** – Check all that apply. Please bring any samples or manufactures specifications for products you will use in this project.

<input type="checkbox"/> Trim and decorative woodwork	<input type="checkbox"/> Skylights
<input type="checkbox"/> Siding and Masonry	<input type="checkbox"/> Metal work
<input type="checkbox"/> Roofing, gutter and downspout	<input type="checkbox"/> Light fixtures
<input type="checkbox"/> Windows, doors, and associated hardware	<input checked="" type="checkbox"/> Signs
<input type="checkbox"/> Storm windows and storm doors	<input type="checkbox"/> Demolition
<input type="checkbox"/> Shutters and associated hardware	<input type="checkbox"/> Other _____
<input type="checkbox"/> Paint (Submit color chips – HARB only)	

3. **DRAWINGS OF PROPOSED WORK** – Required drawings **must accompany** your application. Please submit **ONE ORIGINAL AND TEN (10) COPIES OF DRAWINGS, PHOTOGRAPHS, APPLICATION FORM, AND ANY SPECIFICATIONS**

Alteration, renovation, restoration (1/4 or 1/8"=1'0" scale drawings required IF walls or openings altered.)

New addition (1/4" or 1/8"=1'0" scale drawings: elevations, floor plans, site plan)

New building or structure (1/4" or 1/8"=1'0" scale drawings: elevations, floor plans, site plan)

Demolition, removal of building features or building (1/4" or 1/8"=1'0" scale drawings: elevation of remaining site and site plan)

A scale drawing, with an elevation view, is required for all sign submittals

4. **DESCRIBE PROJECT** – Describe any work checked in #2 and #3 above. Attach additional sheets as needed.

Replace existing blade sign with new blade sign of some material and dimensions to reflect new commercial tenant; see also attached ...

5. **APPLICANT'S SIGNATURE** JEFF LONG **DATE:** March 12, 2024

OWNER'S SIGNATURE [Signature] **DATE:** 03/12/2024

APPLICATION FOR CERTIFICATE OF APPROPRIATENESS (COA)

3. DRAWINGS OF PROPOSED WORK:

Scale drawings of East Elevation and proposed signage are attached for reference.

4. DESCRIBE PROJECT:

Historic Bethlehem Museums & Sites (HBMS) proposes to replace the existing blade sign with a new double-sided blade sign of the same material and same dimensions to reflect a new commercial tenant at 505-507 Main Street. The project scope includes the following components:

- remove existing large blade sign and discard; retain existing small oval sign (previously approved by HARB) and install elsewhere ... see below
- install new double-sided blade sign using existing metal scroll bracket; existing gooseneck fixtures will be retained for signage illumination
- proposed sign includes following color scheme:
 - o background -- SW 7531 - Canvas Tan
 - o logo -- SW 6990 - Caviar
 - o secondary font and off-set pinstripe detail -- SW 9150 – Endless Sea
 - o tertiary font, drop shadows and details – SW 2802 – Rockwood Red
- install salvaged 'Museum Store' oval sign beneath existing sign (previously approved by HARB) at Kemerer Museum of Decorative Arts, located at 427 North New Street

APPLICATION FOR CERTIFICATE OF APPROPRIATENESS (COA)

505-507 MAIN STREET -- SUPPLEMENTS TO COA APPLICATION

1. PHOTOGRAPHS:



a. Schropp Schoppe and adjacent structures -- East Elevation (facing Main Street)

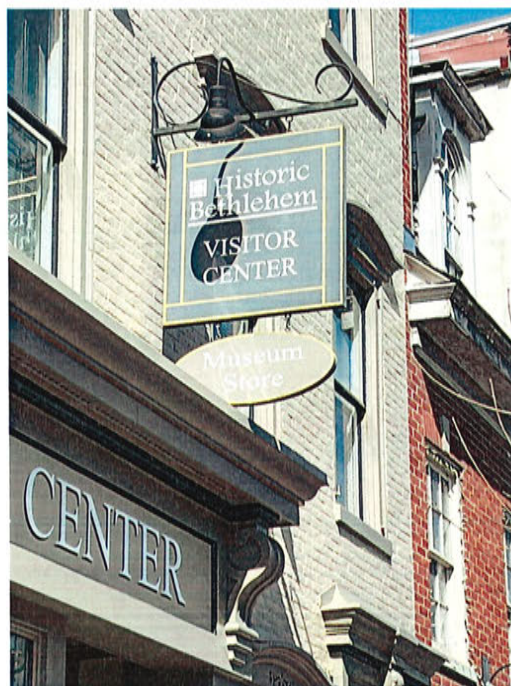

b. Detail of existing blade sign

APPLICATION FOR CERTIFICATE OF APPROPRIATENESS (COA)



c. Kemerer Museum of Decorative Arts -- East Elevation (facing North New Street)



d. Detail of existing blade sign

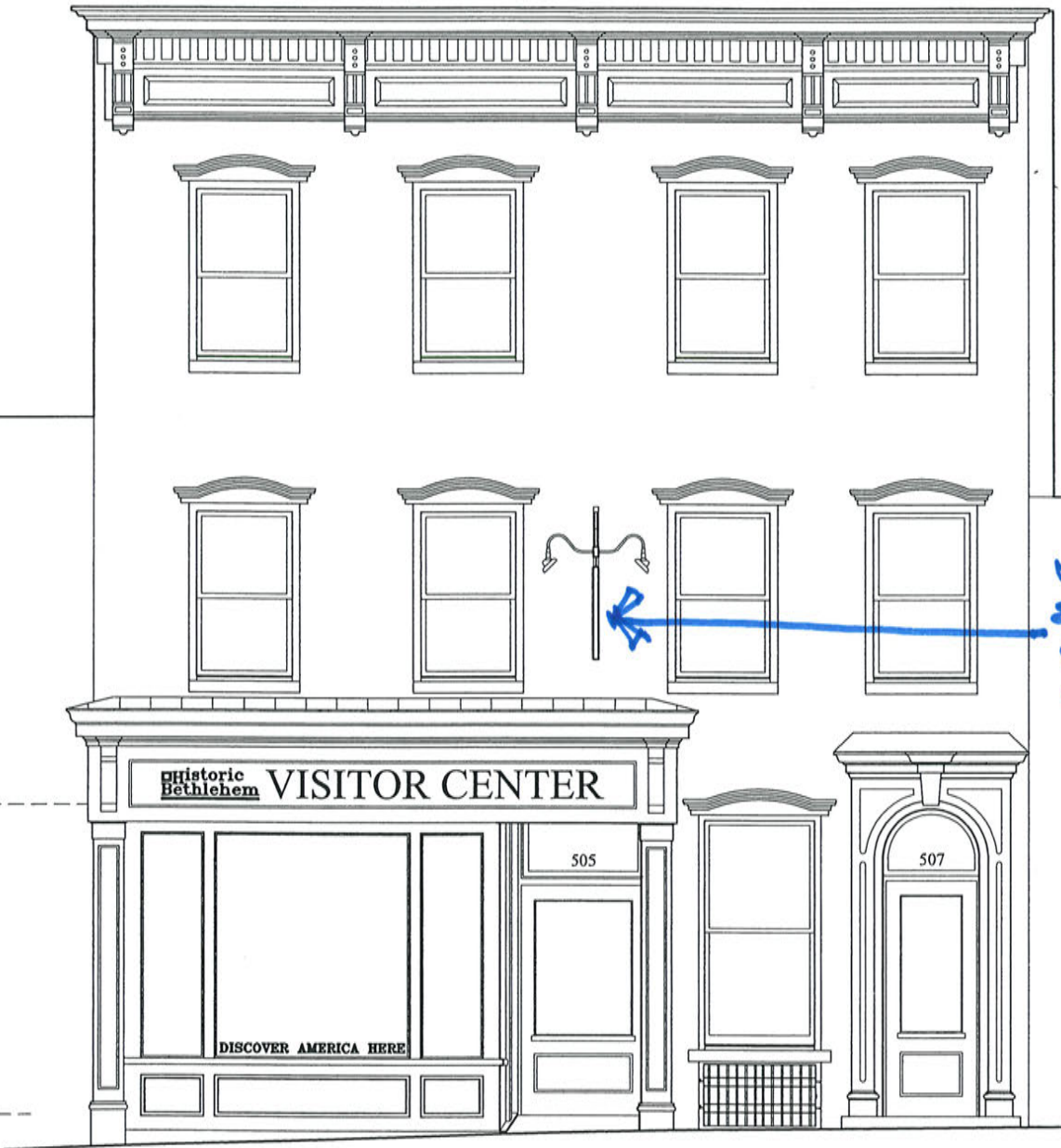

East Elevation (facing main street)

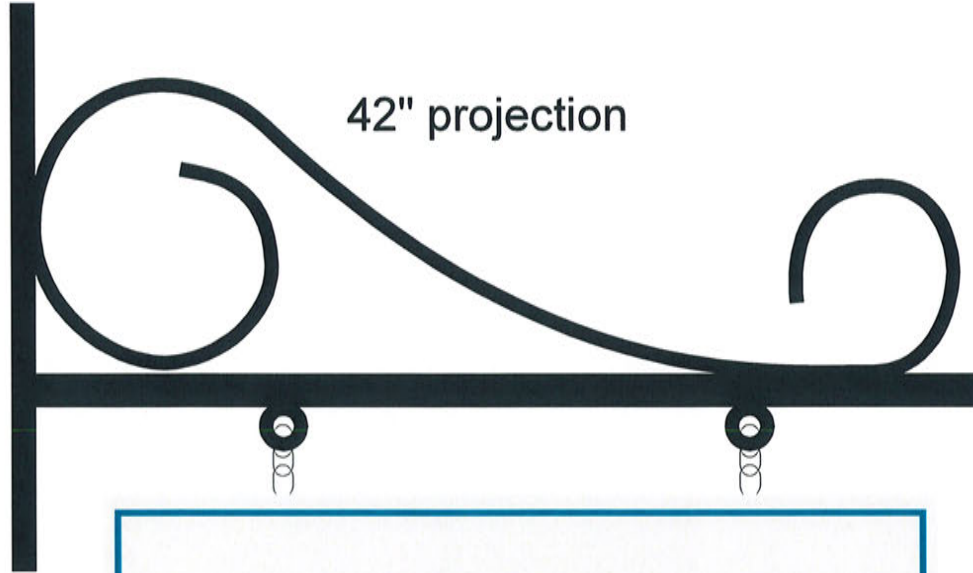

42" projection

36" x 36" x 2"



HDU - High Density Urethane SignFoam
- same as existing sign we manufactured back in 2009

Design for 36" x 36" x 2" double sided dimensional sign

Revision: V5

Approval Signature:

Date:

