

APPLICATION FOR CERTIFICATE OF APPROPRIATENESS (COA)

Building address 310 Broadhead Ave. Rear Bethlehem PA 18015
Owner of building Valley Toros LLC Phone [redacted]
Owner's email & mailing address [redacted]
Applicant Topline Auto Detailing Phone: [redacted]
Applicant's email & mailing address [redacted]
Street and Number City State Zip Code

APPLICANT MUST ATTEND MEETING FOR CASE TO BE HEARD.
USE THE CHECKLIST ON THE BACK OF THIS APPLICATION TO ENSURE YOUR SUBMISSION IS COMPLETE.

Application form, photographs, and drawings must be submitted (see attached for deadline) prior to the regular scheduled meeting in order to be placed on the agenda for the next meeting.

* Recd 11.09.2023 MEETING 12.18.2023

Support@toplineautodetailingpa.com

1. PHOTOGRAPHS - Photographs of your building and neighboring buildings must accompany your application.

2. TYPE OF WORK PROPOSED - Check all that apply. Please bring any samples or manufactures specifications for products you will use in this project.
Trim and decorative woodwork
Siding and Masonry
Roofing, gutter and downspout
Windows, doors, and associated hardware
Storm windows and storm doors
Shutters and associated hardware
Paint (Submit color chips - HARB only)
Skylights
Metal work
Light fixtures
Signs
Demolition
Other

3. DRAWINGS OF PROPOSED WORK - Required drawings must accompany your application. Please submit ONE ORIGINAL AND TEN (10) COPIES OF DRAWINGS, PHOTOGRAPHS, APPLICATION FORM, AND ANY SPECIFICATIONS
Alteration, renovation, restoration (1/4 or 1/8"=1'0" scale drawings required IF walls or openings altered.)
New addition (1/4" or 1/8"=1'0" scale drawings: elevations, floor plans, site plan)
New building or structure (1/4" or 1/8"=1'0" scale drawings: elevations, floor plans, site plan)
Demolition, removal of building features or building (1/4" or 1/8"=1'0" scale drawings: elevation of remaining site and site plan)
A scale drawing, with an elevation view, is required for all sign submittals

4. DESCRIBE PROJECT - Describe any work checked in #2 and #3 above. Attach additional sheets as needed.
I will put the signs with screws on the wall

5. APPLICANT'S SIGNATURE Carlos Duron DATE: 11/6/23
OWNER'S SIGNATURE Christopher M. DATE: 11/6/23

LV Print Center LLC / Harkins Signs

1701 Union Blvd., Suite 114
Allentown, PA 18109

Invoice

Date	Invoice #
5/18/2023	13425

PAID
05/18/2023

Bill To
Top Line Auto Detailing

Terms Due on Rece...

Due on receipt

Quantity	Description	Rate	Amount
1	ACM signs (2) 123" (1) 147" Pa Sales Tax	840.00 6.00%	840.00T 50.40
<div data-bbox="467 1444 760 1549" data-label="Text"> <p>A late fee of 1.5% will be assessed after 10 days</p> </div>			
<p>If the Union Label is important to you, please read this carefully.</p> <p>The unauthorized use of a union label is a serious legal matter. To protect your campaign or company, we recommend you request a current union licensing agreement from anyone being considered as a resource for union materials. Lehigh Valley Print Center is happy to supply you with ours. We look forward to serving you.</p> <p>Lehigh Valley Print Center is an AFL-CIO Union shop, authorized to display this Communications Workers of America Label on all of its products. With Lehigh Valley Print Center, you get a printer with a LICENSED UNION LABEL.</p>			
Total			\$890.40
Balance Due			\$0.00



Right
123" x 26"

Middle
123" x 26"

Left: ~~123" x 26"~~

147"

22.2
22.2
24.5
70.9

Each Non-Illuminated
Vinyl Wraps Aluminum Panel

LV Print Center LLC / Harkins Signs

1701 Union Blvd., Suite 114
Allentown, PA 18109

Invoice

Date	Invoice #
8/14/2023	13834

PAID
08/15/2023

Bill To	
Top Line Auto Detailing	

Terms Due on Rece...

Due on receipt

Quantity	Description	Rate	Amount
1	28" x 28" ACM sign w/ business hours and QR code Pa Sales Tax	75.00 6.00%	75.00 4.50

A late fee of 1.5% will be assessed after 10 days

**If the Union Label is important to you,
please read this carefully.**

The unauthorized use of a union label is a serious legal matter. To protect your campaign or company, we recommend you request a current union licensing agreement from anyone being considered as a resource for union materials. Lehigh Valley Print Center is happy to supply you with ours. We look forward to serving you.

Lehigh Valley Print Center is an AFL-CIO Union shop, authorized to display this Communications Workers of America Label on all of its products. With Lehigh Valley Print Center, you get a printer with a LICENSED UNION LABEL.

Total	\$79.50
Balance Due	\$0.00



TOPLINE
AUTO DETAILING

BUSINESS HOURS

MON - FRI
 9:00 AM to 7:00 PM

SAT - SUN
 9:00 AM to 5:00 PM

WALK-INS WELCOME

QR CODE:
 SCAN FOR MORE INFO



5.4

28" x 28"

Non ILLUMINATED
VINTI WRAPPED ALUMINOM PANEL



Vertical Open Neon Sign with Arrow for Business, Outdoor open sign Bar...

- Personalization: Right Arrow direction
- Style: Waterproof (outdoor)
- Height: 30 inches / 76 cm

\$279.00

Quantity: 2

Shipping details

Bethlehem, PA ▼

Receipt total

\$473.19 ^



Payment method

PayPal

Paid on Oct 5, 2023

Item total

\$558.00

Shop discount

\$111.60

Subtotal

\$446.40

Etsy coupon

\$0.00

Shipping

\$0.00

Sales tax

\$26.79

Order total

\$473.19

Additional duties and taxes may apply

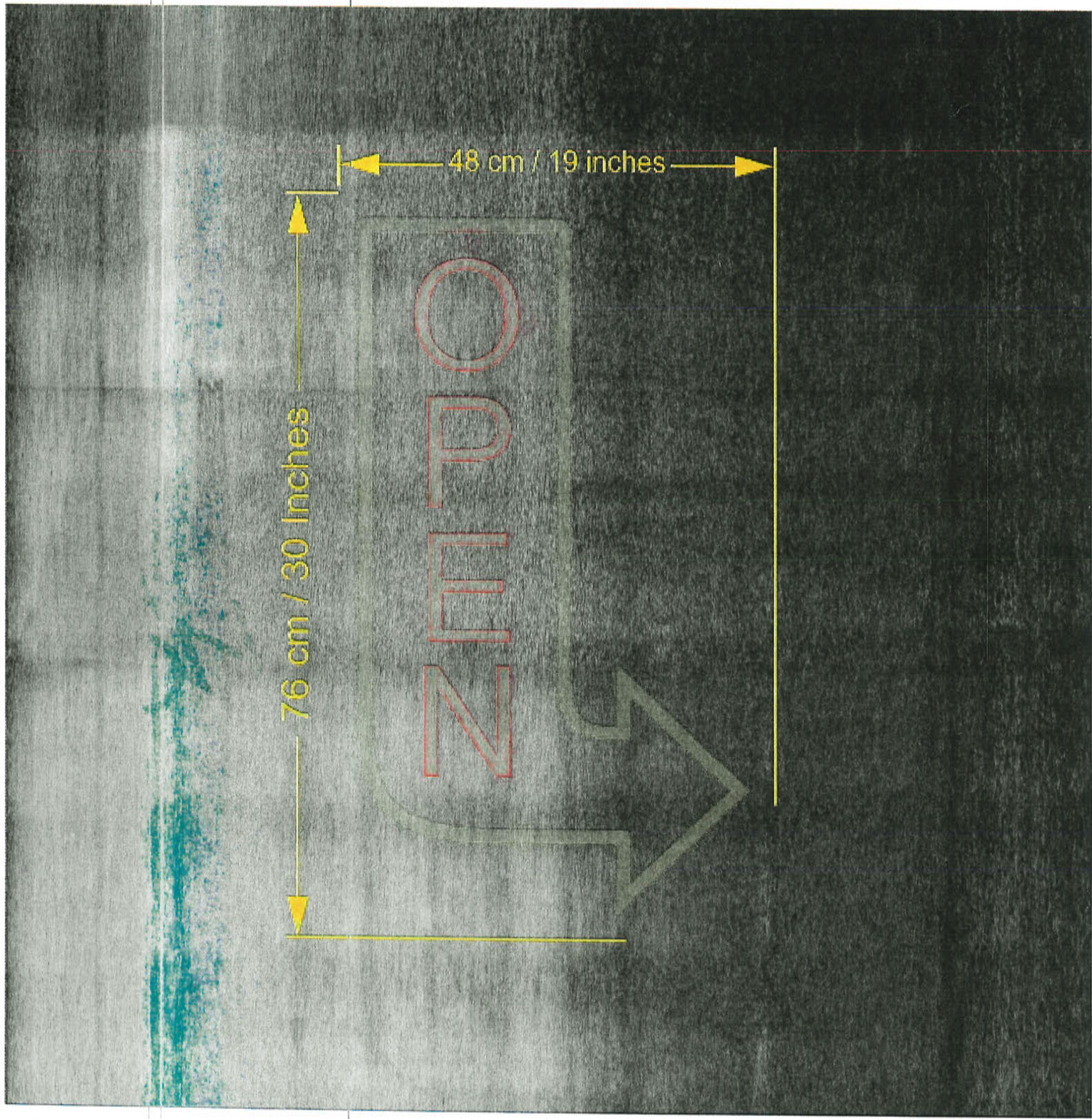

LED ILLUMINATED
FOR ARROW & "OPEN"

3.9
3.9

7.8



Handmade item

Materials: silicon tube, LED strips, plexiglass, PVC packaging, neon strip, acrylic neon sign, Unique wall decor, Personalized decor, wedding signs, Neon lighting, Gift customized, led wall art, custom neon sign



Personalizable



Read item description

Shipping & policies



Estimated delivery: Nov 14-27



Ships worldwide from Pakistan

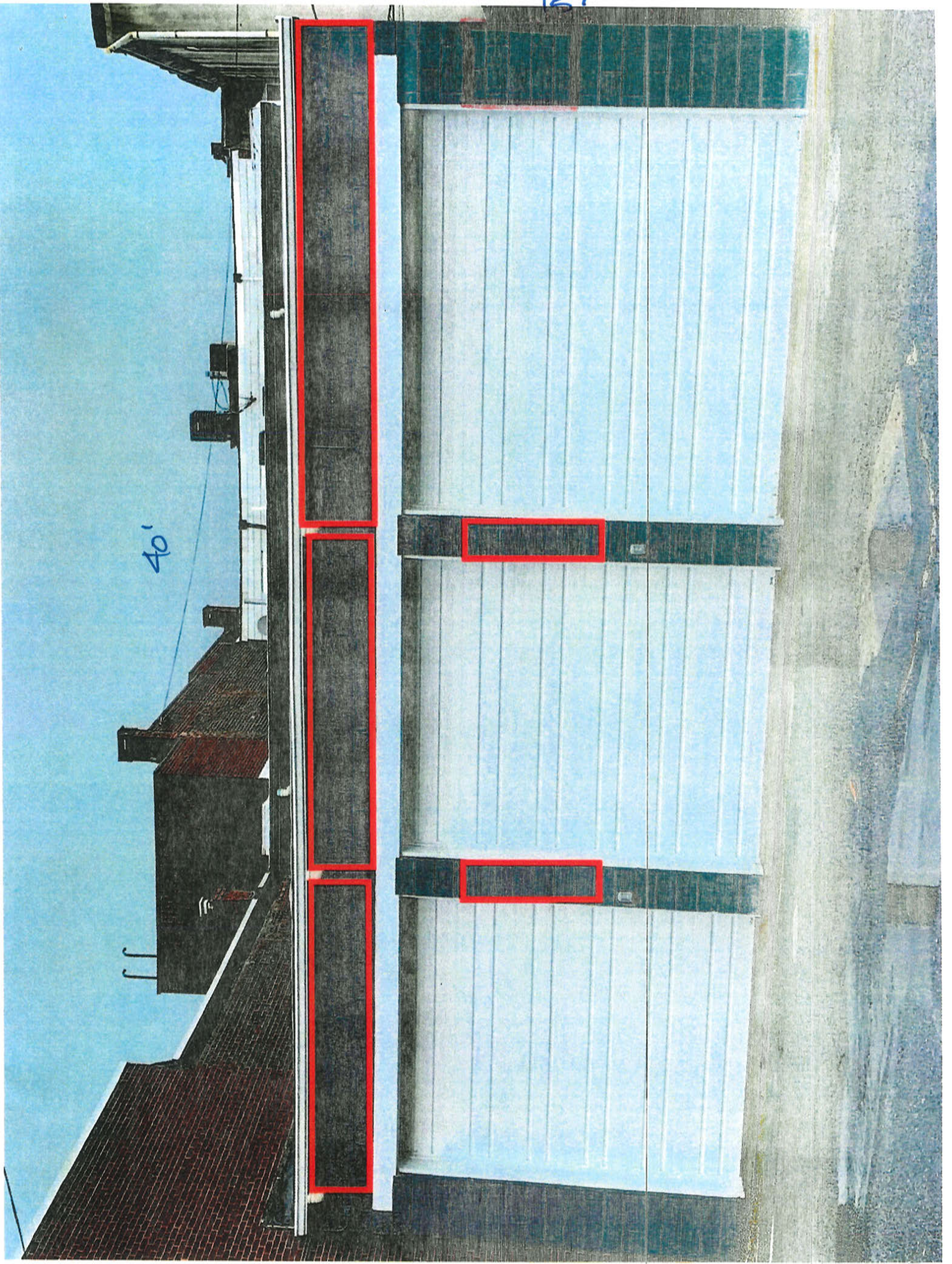

151

40'



(610) 467-7080
 Toplineautodetailingpa
 310 Broadhead Ave, Bethlehem, PA 18015

TOPLINE
 AUTO DETAILING, PA







- HAND WASH
- EXTERIOR/INTERIOR
- DETAIL PPF/VINYL WRAPS
- WINDOW TINTING

TOPLINE
 AUTO DETAILING
BUSINESS HOURS
 MON - FRI
 9:00 AM to 7:00 PM
 SAT - SUN
 9:00 AM to 5:00 PM
WALK-INS WELCOME
 OR CALL
 SCAN FOR MORE INFO

OPEN

OPEN

84.1 ✓