

APPLICATION FOR CERTIFICATE OF APPROPRIATENESS (COA)

MTA 4.3.2024
HARB

Building address 129 E. market st.
 Owner of building Bruce Campbell Phone [REDACTED]
 Owner's email & mailing address [REDACTED]
 Applicant Bruce Campbell Phone: [REDACTED]
 Applicant's email & mailing address _____
 Street and Number City State Zip Code

APPLICANT MUST ATTEND MEETING FOR CASE TO BE HEARD.
USE THE CHECKLIST ON THE BACK OF THIS APPLICATION TO ENSURE YOUR SUBMISSION IS COMPLETE.

Application form, photographs, and drawings must be submitted (see attached for deadline) prior to the regular scheduled meeting in order to be placed on the agenda for the next meeting.

1. PHOTOGRAPHS - Photographs of your building and neighboring buildings **must accompany** your application.

2. TYPE OF WORK PROPOSED – Check all that apply. Please bring any samples or manufactures specifications for products you will use in this project.

<input type="checkbox"/> Trim and decorative woodwork	<input type="checkbox"/> Skylights
<input type="checkbox"/> Siding and Masonry	<input type="checkbox"/> Metal work
<input type="checkbox"/> Roofing, gutter and downspout	<input type="checkbox"/> Light fixtures
<input type="checkbox"/> Windows, doors, and associated hardware	<input type="checkbox"/> Signs
<input type="checkbox"/> Storm windows and storm doors	<input type="checkbox"/> Demolition
<input type="checkbox"/> Shutters and associated hardware	<input checked="" type="checkbox"/> Other <u>Garage Door</u>
<input type="checkbox"/> Paint (Submit color chips – HARB only)	

3. DRAWINGS OF PROPOSED WORK – Required drawings **must accompany** your application. Please submit **ONE ORIGINAL AND TEN (10) COPIES OF DRAWINGS, PHOTOGRAPHS, APPLICATION FORM, AND ANY SPECIFICATIONS**

Alteration, renovation, restoration (1/4 or 1/8"=1'0" scale drawings required IF walls or openings altered.)
 New addition (1/4" or 1/8"=1'0" scale drawings: elevations, floor plans, site plan)
 New building or structure (1/4" or 1/8"=1'0" scale drawings: elevations, floor plans, site plan)
 Demolition, removal of building features or building (1/4" or 1/8"=1'0" scale drawings: elevation of remaining site and site plan)
 A scale drawing, with an elevation view, is required for all sign submittals

4. DESCRIBE PROJECT – Describe any work checked in #2 and #3 above. Attach additional sheets as needed.

*Add a garage door to match existing (HARB Approved) doors
 Trim & paint to match existings (HARB Approved) trim & Paint
 Paint color: mystique Valspar*

5. APPLICANT'S SIGNATURE [Signature] **DATE:** 12/18/23
OWNER'S SIGNATURE [Signature] **DATE:** 12/18/23

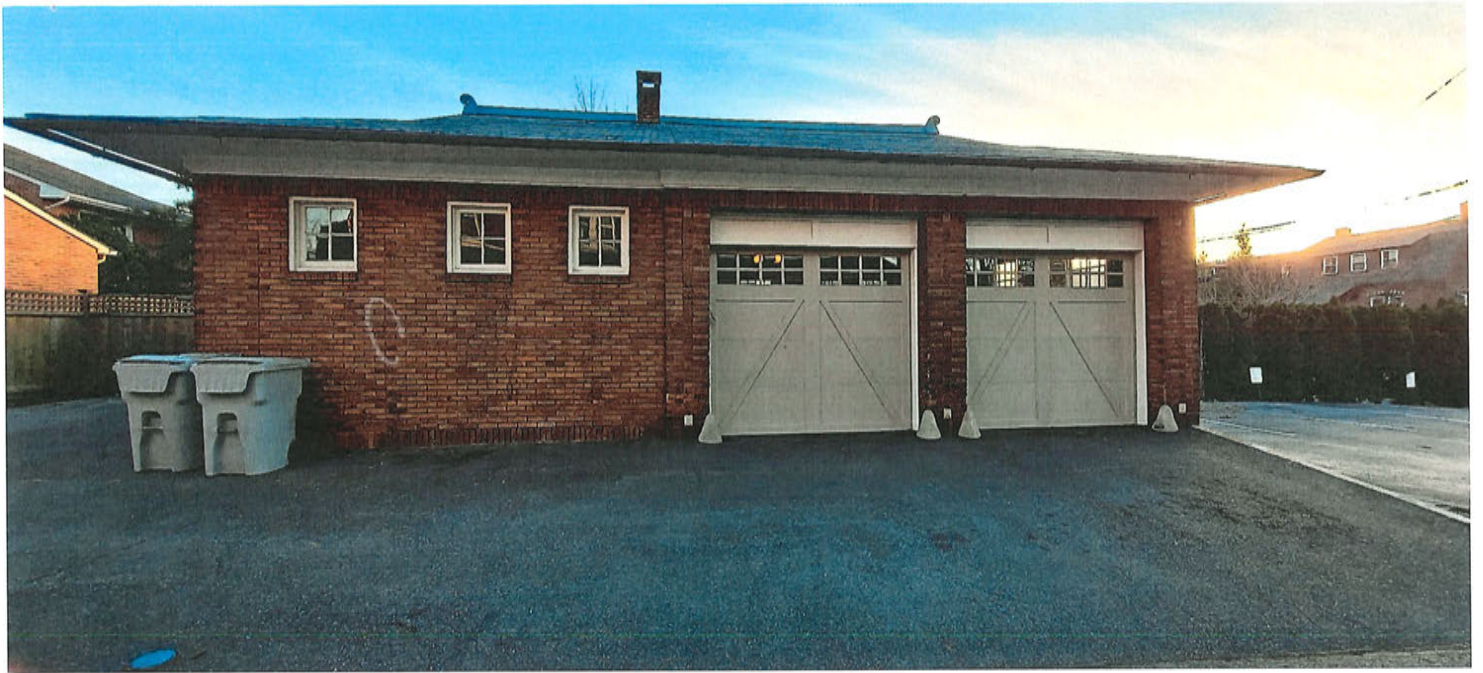

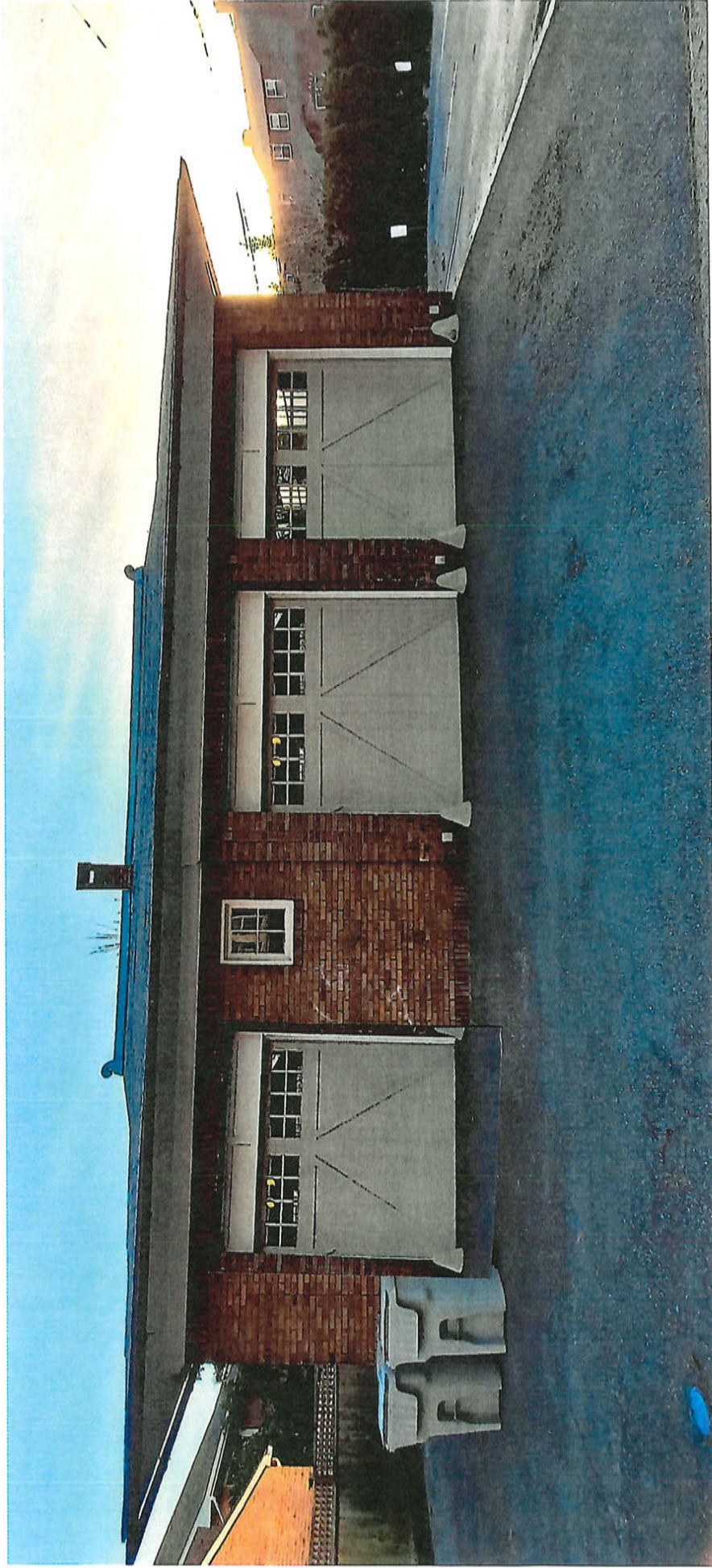

Garage Door Color - Desert Tan (Prior Approval From HARB)

TRIM Color: MYSTIQUE - VAISEAR (Prior Approval from HARB)

New Door to match Existing Doors (Prior Approval From HARB) 9'x8'

12/19/23, 7:23 AM

20231216_160244~2.jpg

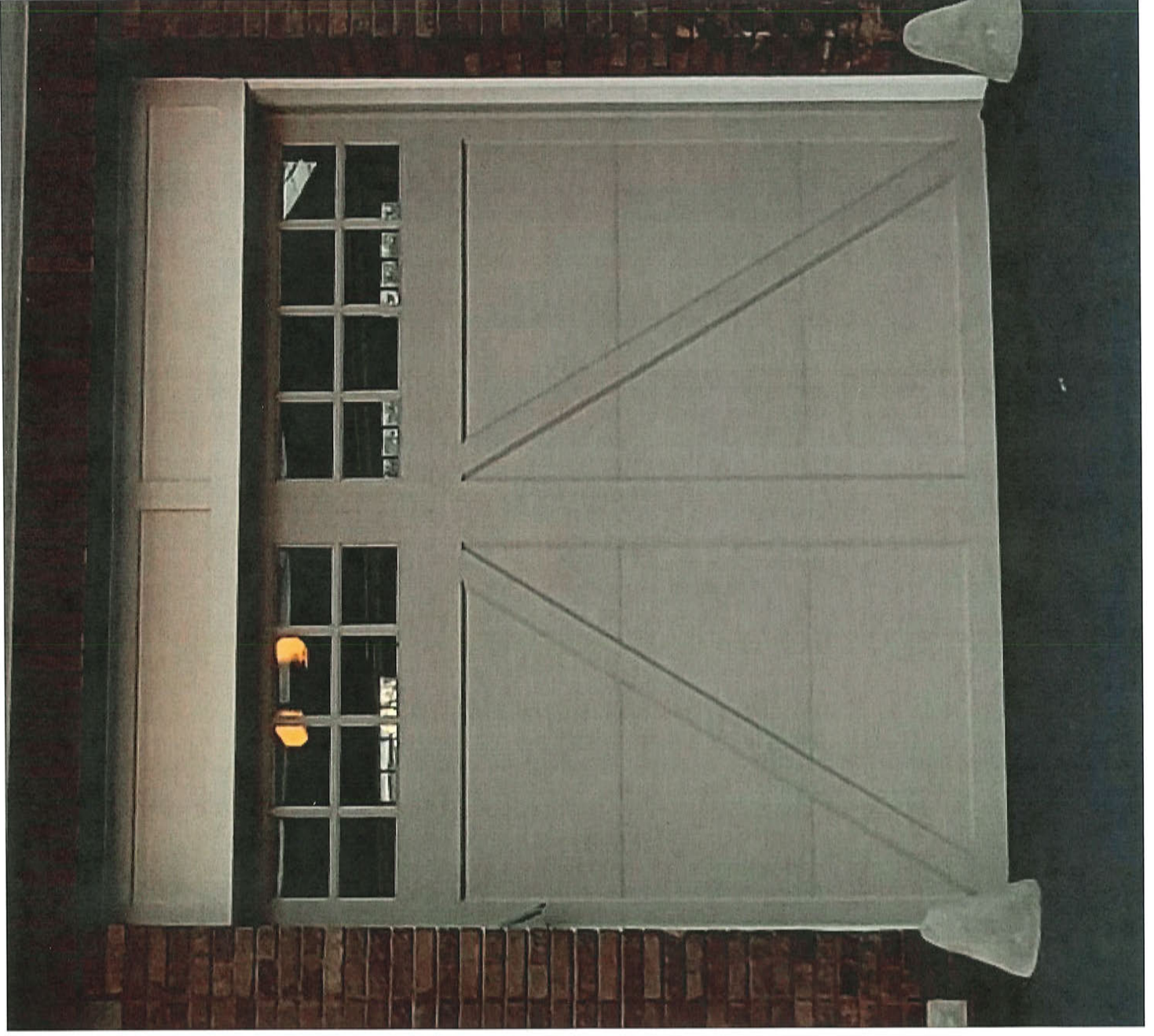

REV. NO.		DATE		DESCRIPTION	
00	03/13/13	RELEASED			
01	07/30/13	UPDATED NOTES			

NOTES:

- 1.) CUSTOMER TO SELECT TRACK AND COUNTERBALANCE OPTIONS WHEN PLACING ORDER.
- 2.) STANDARD DOOR CONFIGURATION INCLUDES ONE SLIDE LOCK. OTHER LOCK OPTIONS ARE AVAILABLE.

Coachman Series
 CD22 w SQ-24 rails
 white, Almond, Tan, Sandstone only

TOP SECTION OPTION: SQ24
 each installed

4-Layer Insulated
 - STD Spacer lift handles included

Vinyl Overlays
 Steel Base

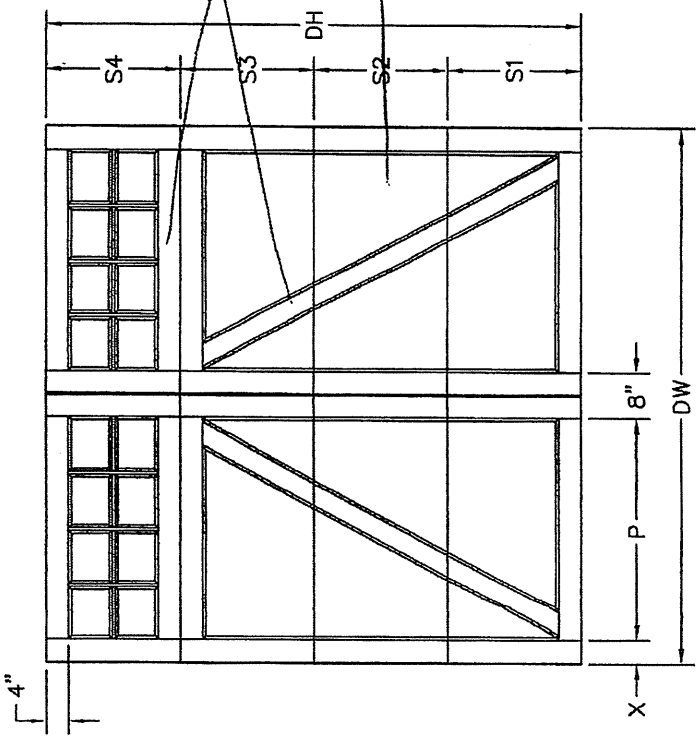

DW	X	P
6'-2"	4.144"	28.856"
6'-4"	5.144"	28.856"
7'-2"	SEE SHEET 2	
7'-6"	4.144"	36.856"
7'-8"	5.144"	36.856"
8'-0"	4.144"	39.856"
8'-2"	5.144"	39.856"
8'-6"	SEE SHEET 2	
9'-0"	4.144"	45.856"
9'-2"	5.144"	45.856"
10'-0"	SEE SHEET 2	

DH	S1	S2	S3	S4
6'-3"	NOT AVAILABLE			
6'-6"	18"	18"	18"	24"
6'-9"	18"	21"	18"	24"
7'-0"	18"	24"	18"	24"
7'-3"	21"	21"	21"	24"
7'-6"	24"	18"	24"	24"
7'-9"	24"	21"	24"	24"
8'-0"	24"	24"	24"	24"

Glopay®
 Building Products Company

FRONT ELEVATION
 VIEW DRAWING

IMPORTANT: This document must be signed and returned prior to any fabrication. Please reference this drawing number on all correspondence. Thank you!

NOTICE: Confidential/Proprietary information of GLOPAY BUILDING PRODUCTS CO. is contained herein and may not be disclosed, used, replicated, made public, or otherwise disseminated without the express written consent of GLOPAY BUILDING PRODUCTS CO. Liability for any damages and losses resulting therefrom.

DRAWN BY: SQB
 CUSTOMER: COACHMAN SERIES
 JOB: FRONT ELEVATION
 CSR/DC: TROY, OHIO

DATE: 03/13/13

APPROVAL SIGNATURE:
 APPROVAL DATE:

DRAWING NUMBER:
 C4K-2P-4S-22-SQ24

REV. 01
 SHEET: 1 of 2